THE 1953 DESERT

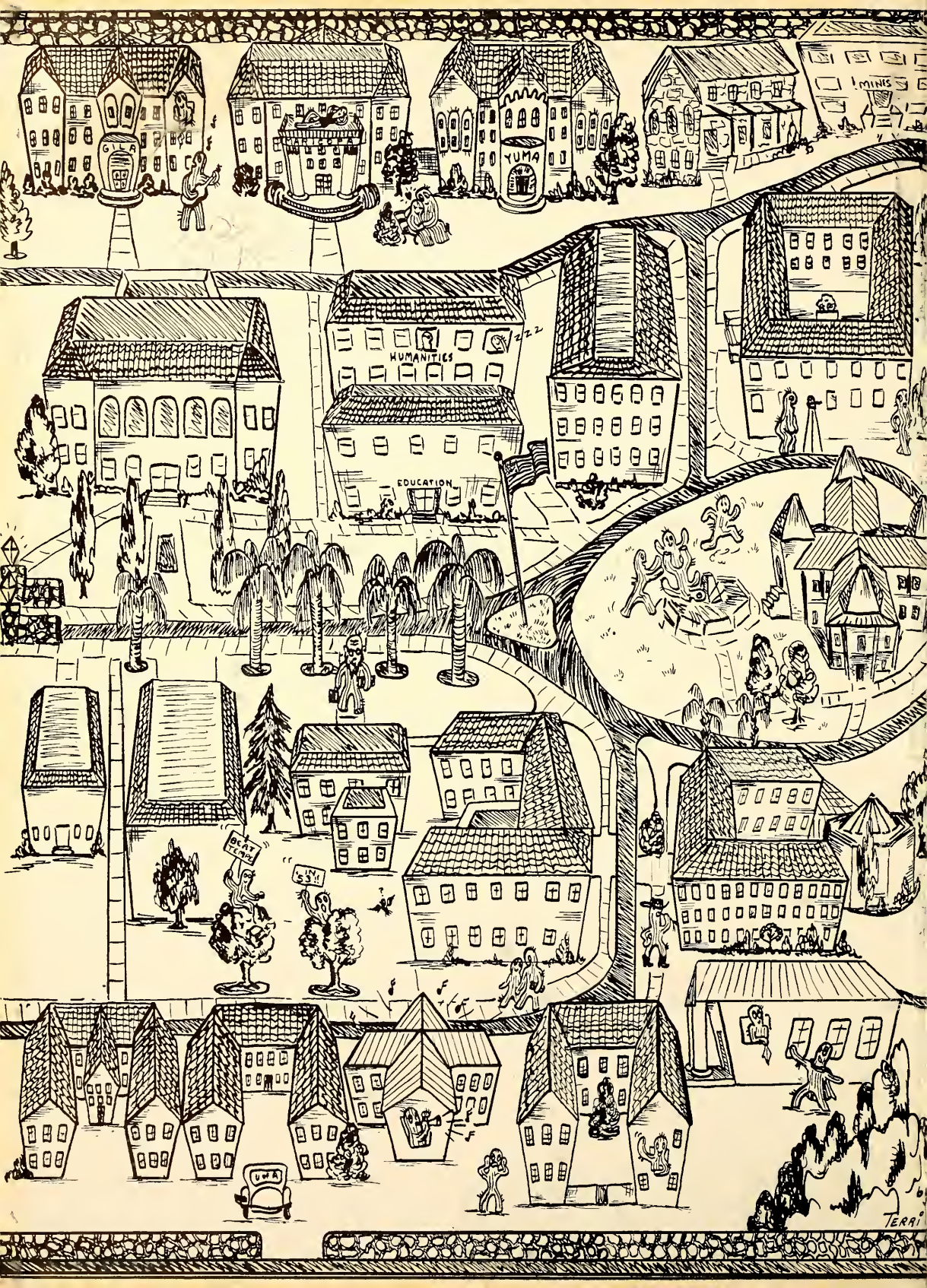
YUMA
MINIS
HUMANITIES
EDUCATION
BEAT CAMP
UMA
TERRI

GEN
ALLEN COUNTY PUBLIC LIBRARY
3 1833 01823 4655
GENEALOGY
979.102
T79UAB,
1953

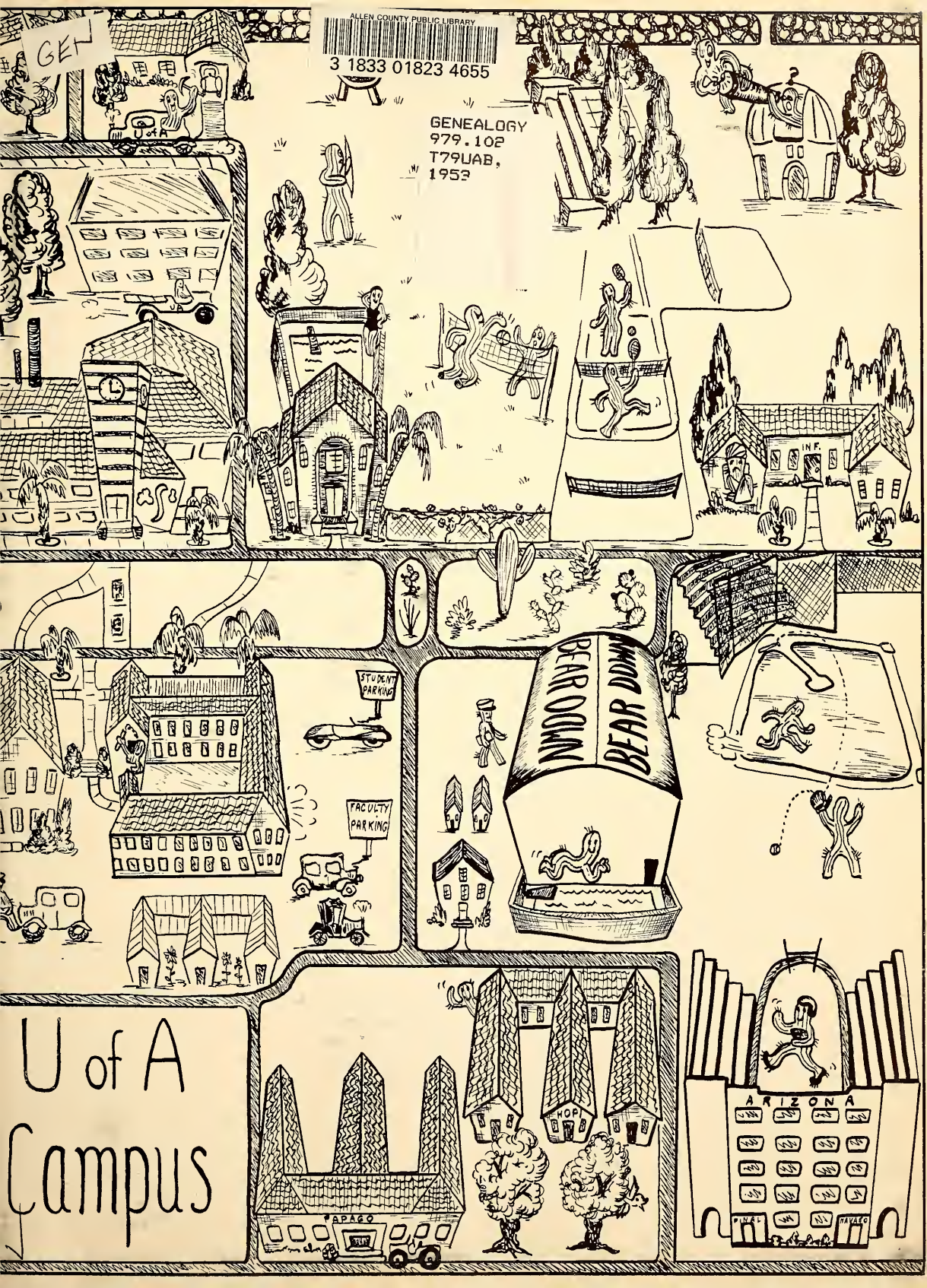

U of A Campus

Digitized by the Internet Archive
in 2011 with funding from
E-Yearbook.com

http://www.archive.org/details/desert1953univ

DESERT

Copyright 1953

Published by the
Associated Students
University of Arizona
Tucson, Arizona

Carol Trohan, *Editor*
Jack Levkowitz, *Business Manager*

Foreword

Because the University of Arizona is a western school the 1953 DESERT is a real western book from its cowhide cover to the organizational brands. The Sahuaro Cactus figures are modeled after Arizona's Giant Sahuaro Cactus — the official state flower. So, as you start through this book, the 1953 DESERT staff says: "Howdy, pardner. Have a heap of fun reading this annual."

Table of Contents

Administration	6
Activities	120
Athletics	168
Associations	232
Advertising	343

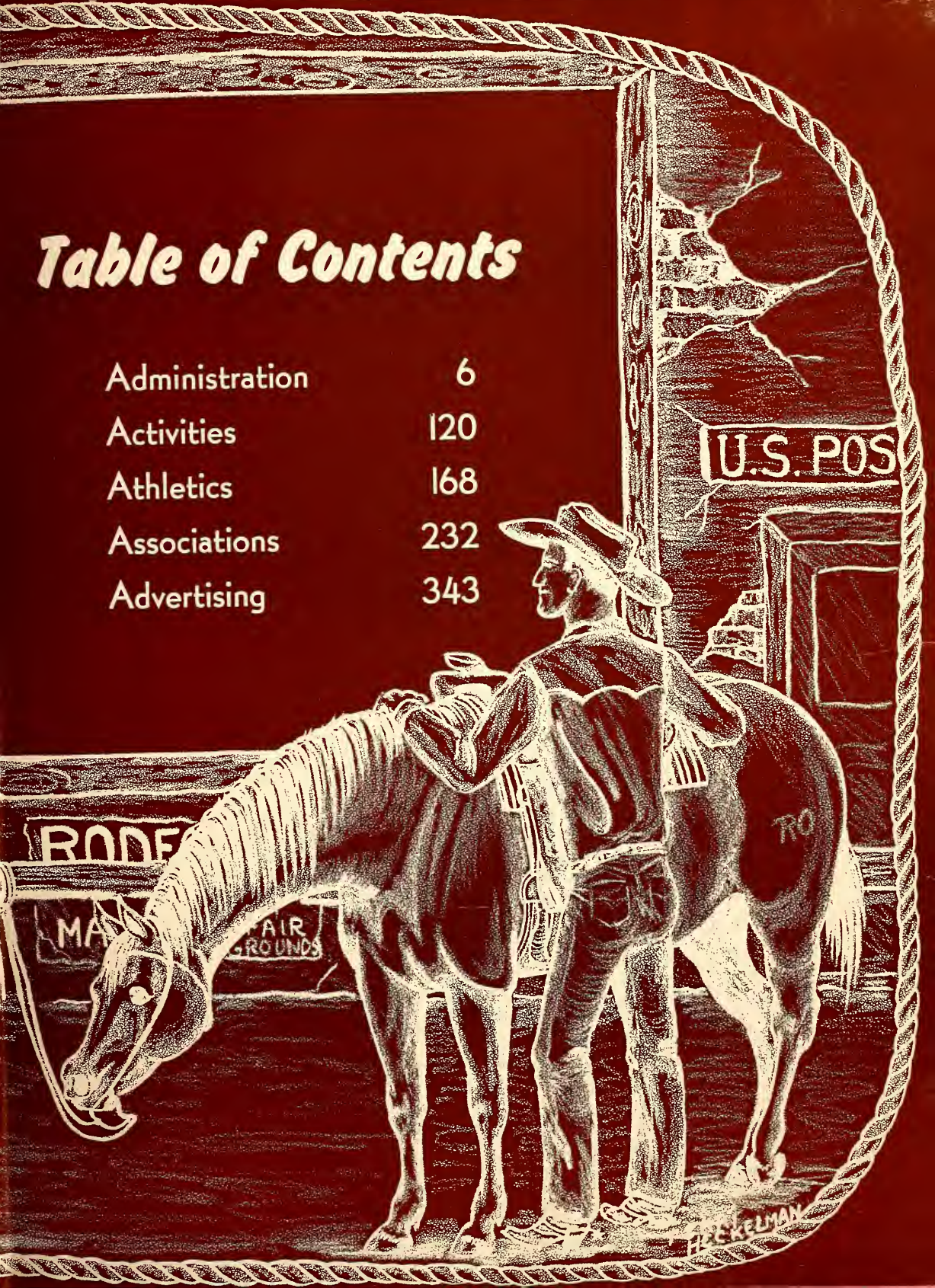

Dedication

To Douglas D. Martin, head of the University journalism department, the *1953 Desert* staff dedicates this yearbook . . . because of the inspiration of his classes . . . because of his work in building up the *Wildcat* into a prize-winning college newspaper . . . in recognition of his successful efforts to create a full-time journalism department at the University . . . because of his unflagging interest in his students and in Arizona publications.

Administration

Old Main framed by palm trees

Looking In . . .

The Arizona State Museum

Dr. Emil Haury, museum director, inspects a new bone.

At Research

The University of Arizona library

The flag case in the lobby

At Study

The main desk

Studying in the patio

Checking out a book on reserve

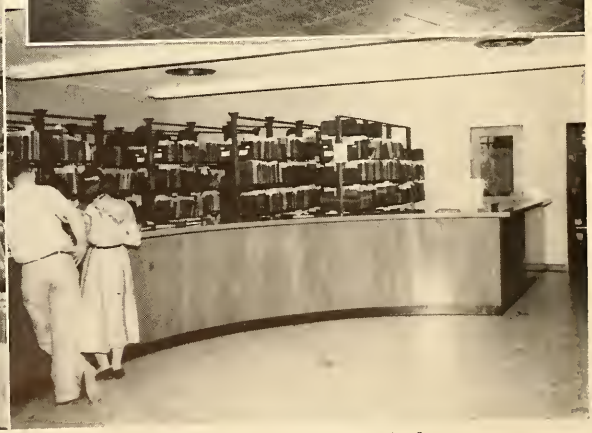

The reserve book room stacks

The University of Arizona auditorium

The Fourth Street gate

At Assembly

At Administration

Writing checks outside the cashier's window

The Administration building

The Steward Observatory

Another view

At Stargazing

At Aspirin

"What can I do for you today?" asks Miss "Bo."

The University of Arizona infirmary

Bear Down gymnasium

At Tradition

The Memorial fountain

DR. RICHARD A. HARVILL

The President

C. ZANER LESHER
Registrar and Director of Admissions

MAX P. VOSSKUHLER
Director, University Extension Service

HOWARD N. TENCH
Comptroller

ROBERT L. NUGENT
Vice President of the University

Administrative

Fleming Bennett
Librarian

B. Eleanor Johnson
Dir., Home Economics

Ralph M. Robinson
Dir., Placement Service

Edwin F. Carpenter
Dir., Steward Observ.

Officials

James F. McKale
Dir., Men's Athletics

Dr. Emil W. Haury
Dir., State Museum

Charles U. Pickrell
Dir., Agr. Ext. Serv.

Ralph Deal
Purchasing Agent

Dr. Andrew Douglass
Dir., Tree Ring Lab.

David L. Windsor
Veteran's Co-ordinator

Marguerite Chesney
Dir., Women's Athletics

Robert L. Houston
Supt., Bldgs. & Grounds

Visual Aids

Headed by Mrs. Venice Lindsay, the Visual Aids Bureau takes charge of the film library used both by the University and outside groups.

Radio Bureau

Ben Slack and secretary Sarah Pulos manage the Radio Bureau which regularly produces programs with student assistance (in this case Don Hansen) for Arizona networks.

Press Bureau

Since the departure of Don Phillips, Jim Allen has done the work in the University Press Bureau which handles all the necessary publicity for the University throughout the year.

DR. KAREN L. CARLSON

Dean of Women

A. LOUIS SLONAKER

Dean of Men

Governing and administrating the operations of Arizona state colleges and the University are the duties of the Board of Regents. These duties cover the establishment of administrative regulations, appointment of administrative and teaching staffs, setting student fees and tuition, approval of courses, and the awarding of degrees and diplomas. The members are: Lynn M. Laney; William R. Mathews; John G. Babbitt; Michael B. Hodges; Walter R. Bimson, president; John M. Jacobs, Alex Jacome; and Mrs. Evelyn Jones Kirmse. Gov. Howard Pyle and superintendent of public instruction Marion L. Brooks are not present.

The Board Of Regents

Colleges

DEAN PHIL S. ECKERT
Agriculture

DEAN ELMER J. BROWN
Business

DEAN O. K. GARRETSON
Education

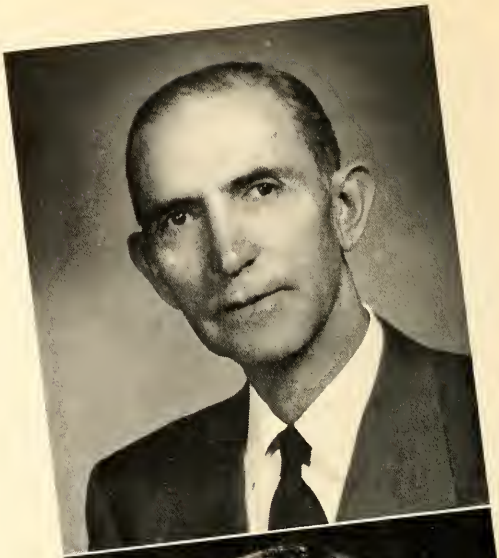

DEAN JOHN C. PARK
Engineering

DEAN JOHN B. CROWDER
Fine Arts

College

DEAN FRANCIS A. ROY
Liberal Arts

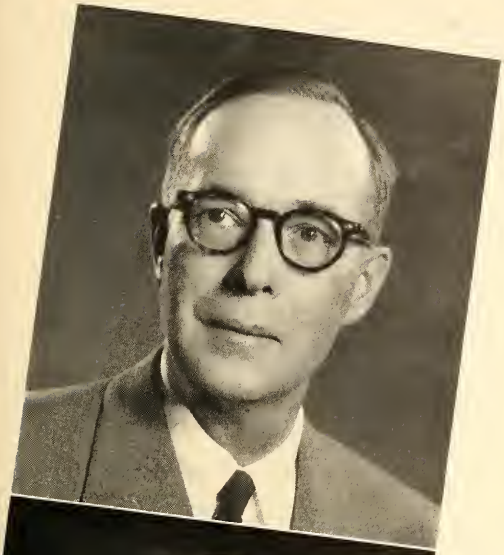

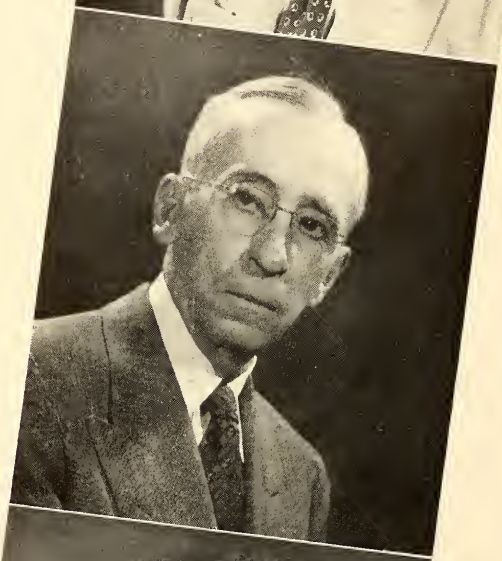

DEAN DAVID L. PATRICK
Graduate

DEAN JOHN D. LYONS
Law

Deans

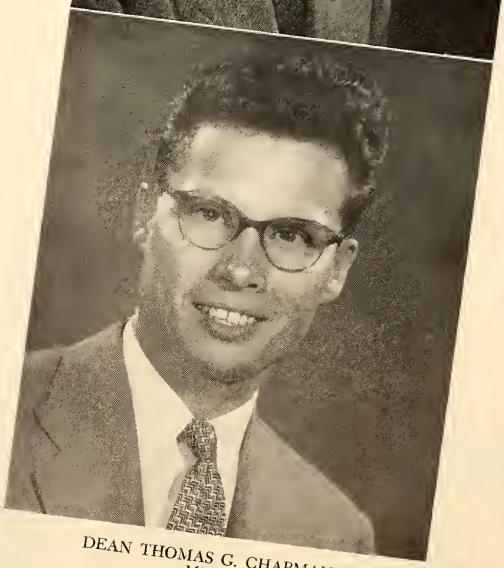

DEAN THOMAS G. CHAPMAN
Mines

DEAN WILLIS R. BREWER
Pharmacy

The built-in greenhouse of the Agriculture College is the plant pathology research lab, located at the end of the north wing.

Agriculture

Botany students examine corn plants grown in pure quartz to test what nutrients plants take from the soil.

Prof. Floyd Pahnish demonstrates the dehorning operation of cattle to an animal husbandry class.

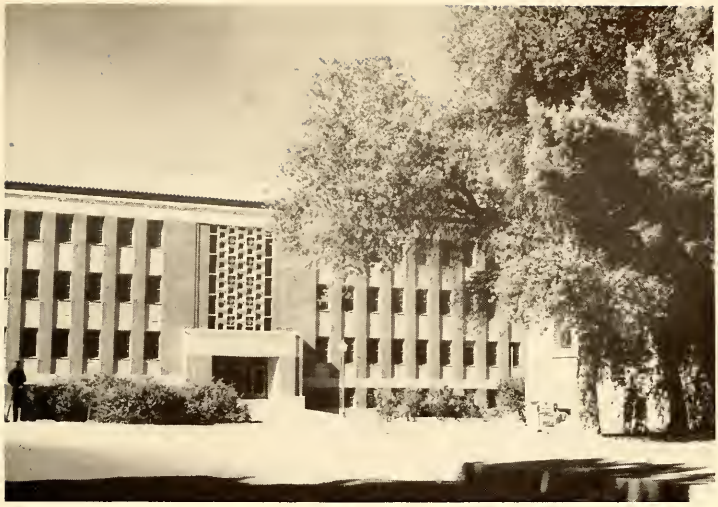

An accounting lab works out a tough problem.

Take a letter! These girls in the shorthand class are trying to keep up with the dictator.

The prof is checking the work of his business machines class.

Business

Mrs. Phyllis Logan shows her students — Ann Stallcup, Maureen Grafton and Sydney Deal — some animals she uses in visual teaching.

The FTA — Future Teachers of America — is made up of education students who plan to teach.

Derry Dean is practice teaching in a Tucson grade school.

Education

ENGINEERING COUNCIL — Row 1: Paul Dickson, Thomas Royden, Bill Crockett, Leon Tolleson, Bud Cronin, Harold Watson, C. R. Patterson. Row 2: Bob Nordstrom, Melvin Montgomery, Bob Robinson, Chuck Leonard, Paul Maca, Bob Wadlington, Eugene Gwinn. Not present: Earl Hickman.

Prof. H. A. Marcoux explains the workings of a condenser in steam engine laboratory experiment.

Engineering

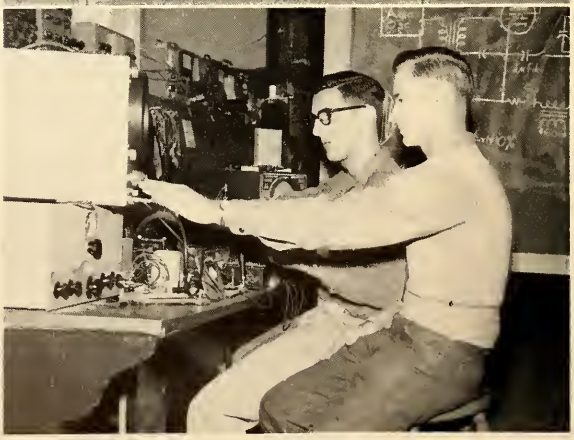

Radio engineering students Richard Heyser and John Cubbage check modulation patterns of a laboratory transmitter.

Here at a practice session is the "Best Band in the West."

Music students blend their voices in a quartet.

Art students have all the outdoors for their subject.

Fine Arts

Erica Ludolph, graduate student from Frankfurt, Germany, is using the micro-film reader in the library.

Graduate

Working in physical anthropology are Roger Wasser, Irvine Emanuel and Robert Sheward.

Peg Carpenter, Tucson symphony harpist, is studing for her graduate degree in music.

Senior Marion Meisner feeds the tiny baby staying at the home management house as part of her daily duties.

Home Ec major Beverly Holmes prepares a breakfast of bacon and eggs with coffee.

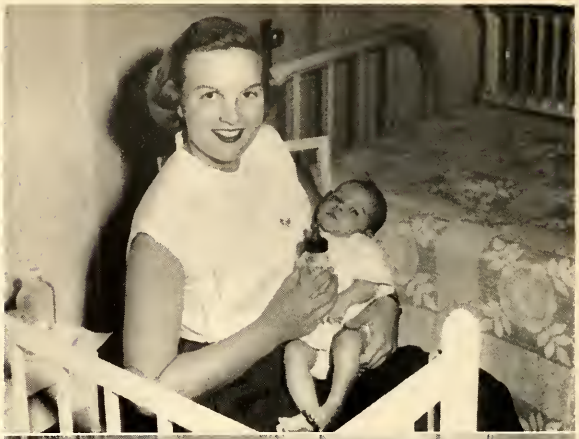

Tea is served to foreign students at the home management house by several home economcis majors.

Home Economics

Professor F. E. Thomas is presiding at a practice court class.

Student Bar Association officers are: Frank Gordon, Carl Muecke, Don Corbitt, Pat Karman, and George Mariscal.

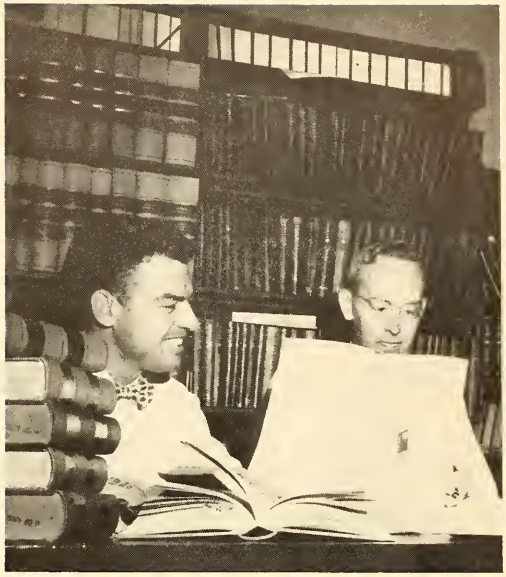

Law students are never seen without books — and these two are no exception.

Law

Liberal Arts

"And this is . . ." a dead cat, ready for dissection in cat anatomy, Zoology 4.

Marilyn McNamee is taking a block test in the psychology department.

Takes three to work on this experiment in general chemistry.

Examining alloys with microscopes in physical metallurgy are students Tom Knappenberger, Donald Walker and Dick Guthrie.

At Tombstone, Arizona these students are putting underground geological mapping to actual practice.

These senior mining students are decked out for mine rescue training.

Mines

PHARMACY TRADITIONS COMMITTEE — Seated: Mary Hawkins, Dolores Strittmatter, Dr. Robert Buchdahl, Frances Macklin, James Thompson. Standing: Alan Guttman, Herman Morales, Grant Hoecker, Barry Clothier, Bill Brincko.

Two pharmacy students inspect the proprietary medicine cabinet to prepare for a lab session.

Advanced chemistry students weigh analytical balances as part of practical studies in pre-medicine and the sciences.

Pharmacy

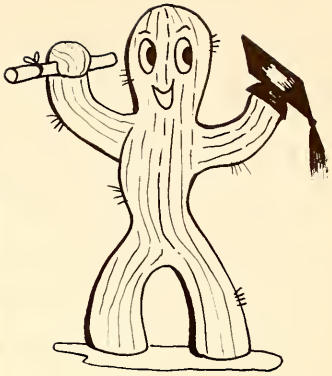

Class of '53

Seniors

Hasan Abdulkareem
Agriculture
Tuz, Iraq

Joan Adams
Education
Scottsdale

Wajed Ahmad Ahdab
Graduate
Damascus, Syria

Helen Ahlgren
Education
Tucson

Barbara Ainbinder
Liberal Arts
Brooklyn, N. Y.

Majid M. Al-Ansary
Agriculture
Baghdad, Iraq

Del Anderton
Liberal Arts
Tucson

Jewel Alderton
Liberal Arts
Tucson

Mohsin Abbas Al-Didi
Graduate
Giza, Egypt

Ray M. Alexandre
Business
Tucson

Nowfal Aljubori
Agriculture
Iraq

Abbas N. Al-Khafaji
Engineering
Baghdad, Iraq

Lyle R. Allen
Law
Tucson

Bill Meade Ames
Business
Winslow

Alwyn R. Anderson
Engineering
Harvey, Ill.

James L. Anderson
Engineering
Tucson

Robert Anderson
Education
Los Angeles, Calif.

Robert J. Anderson
Business
Tucson

Ted M. Anderson
Education
Warren

David P. Andrews
Business
Bisbee

Dorothy E. Arnold
Liberal Arts
Chicago, Ill.

Harold Arnold
Business
Steamboat Spgs, Colo.

Farnado J. Astiazaran
Engineering
Hermosillo, Son., Mex.

Pat Augustrug
Engineering
Tucson

Natalie Auster
Home Economics
New York, N. Y.

Alfred W. Austin
Agriculture
Scottsdale

Henry E. Aviles
Business
Nogales

John B. Backlund
Business
Barstow, Calif.

Charles E. Badger
Agriculture
Rancho Santa Fe, Cal

Dan E. Bailey
Liberal Arts
Yuma

Robert George Baker
Liberal Arts
Tucson

Gordon Barker
Business
Evanston, Ill.

Mabel Bartholomew
Liberal Arts
Vermont, Ill.

Raymond D. Barton
Business
Tucson

Jack L. Bayer
Engineering
Tucson

Thomas E. Beardsall
Business
Tucson

John Kipp Becker
Liberal Arts
Tucson

Frank Paul Beer
Business
Phoenix

Louis C. Bell, Jr.
Liberal Arts
San Mateo, Calif.

Robert Lee Bernstein
Law
Miami

Patricia L. Bidgood
Education
Tucson

Baarent Biesemeyer
Engineering
Tucson

Howard R. Birch
Engineering
Phoenix

Paul D. Bishop
Business
Tucson

Jan E. Bloom
Liberal Arts
Lincoln, Neb.

Gregory Bryan Blow
Business
Ajo

Marian Bodendein
Graduate
Whitewater, Wis.

Alice J. Boebinger
Liberal Arts
Tucson

Derwin Bohne
Business
Wichita, Kan.

Vosila L. Bohrer
Liberal Arts
Prospect Heights, Ill.

Abbie F. Bond
Education
Phoenix

M. E. Borodkin
Graduate
Tucson

Robert Borodkin
Liberal Arts
Tucson

John A. Bozik
Business
Hollywood, Ill.

Don Breckenridge
Business
Webster Groves, Mo.

Ernest Kelly Brewer
Pharmacy
Tucson

Seniors

Janice I. Briggs
Home Economics
Encinitas, Calif.

James C. Brintnall
Business
Akron, Ohio

Norman W. Brooks
Engineering
Niagara Falls, N. Y.

Joan E. Brown
Education
Lordsburg, N. M.

Myles David Brown
Business
Tucson

William D. Browning
Business
Los Angeles, Calif.

John D. Brubaker
Business
Litchfield, Ill.

Willadean Bryce
Home Economics
Pima

Glenn G. Buchanan
Business
Superior

Harold Buchman
Business
Tucson

Oscar L. Bueno
Business
Coolidge

Roy Dean Burch
Law
Tucson

Herbert S. Burkin
Mines
Cleveland, Ohio

Jerome A. Burley
Engineering
Long Beach, Calif.

Stephen J. Burns
Business
Downers Grove, Ill.

William A. Burns
Liberal Arts
Tucson

Barbara Butcher
Business
Santa Paula, Calif.

Homer L. Byrd
Agriculture
Tucson

Walter B. Byrd
Agriculture
Bonita

George M. Caballero
Engineering
Clifton

Joyceleigh Callahan
Education
Yuma

Patricia R. Callahan
Home Economics
Tucson

R. J. Cambareri
Engineering
Mt. Kisco, N. Y.

Suzanne P. Cameron
Liberal Arts
Tucson

David Cano
Education
Somerton

M. Virginia Carnes
Education
Lombard, Ill.

Joe William Carson
Business
Tucson

Sam Carnso
Engineering
Phoenix

Philip M. Castro
Engineering
Phoenix

George Cattanach, Jr.
Liberal Arts
Tucson

J. G. Cazort, Jr.
Mines
Tucson

Alfred Celaya
Pharmacy
Florence

John Severo Celis
Business
Hilton Village, Va.

Janet M. Chambers
Liberal Arts
Clayton, N. M.

Anna Chan
Business
Tucson

George Childs
Agriculture
Tucson

Josephine R. Cislaghi
Education
Clifton

Fred C. Cleer
Liberal Arts
Peru, Ill.

Nathan T. Clevinger
Pharmacy
Portland, Ore.

Marvin S. Cohen
Liberal Arts
Tucson

Jack Robert Cole
Pharmacy
Los Angeles, Calif.

Steve W. Collins
Agriculture
Tucson

William N. Collins
Education
Traverse City, Mich.

Bob Conn
Education
Tucson

B. Joan Cook
Education
Phoenix

Douglas Cook
Fine Arts
Phoenix

Donald Oliver Corbitt
Law
Prescott

Toni Corwin
Fine Arts
Austin, Tex.

John Cosgriff
Liberal Arts
Denver, Colo.

Bill G. Crockett
Engineering
Phoenix

John V. Cronin
Engineering
Essex Falls, N. J.

John J. Crowe
Liberal Arts
Nogales

Betty Crutchfield
Education
Tucson

John Cubbage
Engineering
Glendale

Peter Culley
Liberal Arts
Oracle

Jane W. Currie
Business
Wichita, Kan.

Joe M. Dalton
Liberal Arts
Tucson

Bettye Dammier
Business
Amarillo, Tex.

John C. Damon
Business
Morenci

Janice Darlington
Education
Tucson

Ned Darnall
Business
Tucson

Lillie Davidson
Liberal Arts
Tucson

Irene W. Davie
Fine Arts
Phoenix

Carlos Davila
Engineering
Tucson

Gerald I. Day
Liberal Arts
Oak Tree, N. J.

Derry M. Dean
Education
Tucson

Suzanne De Moure
Education
Peoria, Ill.

Robert G. Dennis
Business
Tucson

John Derhammer
Education
Tucson

Barbara Devine
Education
Glendale, Calif.

Jo Ann D. Diamos
Law
Tucson

Paul W. Dickson, Jr.
Mines
Tucson

Don Dixon
Business
Tucson

James Donarski
Education
Green Bay, Wis.

Jules C. Doner
Business
Tucson

Julia Barber Doner
Graduate
Tucson

Susan C. Donohoe
Fine Arts
Cananea, Son., Mex.

Marjorie Ann Dorsey
Education
Tucson

Betty Lou Downer
Business
Tucson

Patricia Ann Downer
Business
Tucson

Richard Dreyer
Business
Racine, Wis.

W. T. Dunlap
Graduate
Tucson

Phillip A. DuPlain
Business
Tucson

John J. Durkin
Agriculture
Yuma

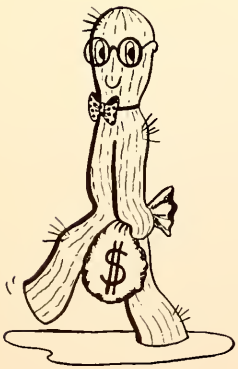

Seniors

Eugene B. Durr
Engineering
Tucson

Wayne O. Earley
Agriculture
Florence

Richard A. Ebert
Education
Crown Point, Ind.

Roger R. Ecker
Liberal Arts
Coolidge

Mary Ellen Edmonds
Liberal Arts
Tucson

Robert W. Edwards
Engineering
Tucson

Nancy Ekern
Business
San Diego, Calif.

James Bruce Elder
Graduate
Tucson

Samuel Elliott
Liberal Arts
Tucson

Kathryn Mae Elsea
Education
Marshall, Mo.

Janet Elsfelder
Education
Beverly Hills, Calif.

Gene Englehart
Education
Oak Park, Ill.

Karl G. Estes
Business
Hutchinson, Kan.

Clyde R. Etter
Engineering
Oak Creek

Mary Gertrude Evans
Education
Tucson

Grace A. Farrell
Liberal Arts
Phoenix

Robt. L. Faulkner, Jr.
Business
Cleveland Hts., Ohio

James Love Federick
Liberal Arts
Phoenix

Nathan Feldhamer
Business
Tucson

Dale Fenter
Liberal Arts
Tucson

Seymour Feuerstein
Engineering
Tucson

Ramon Fierros
Engineering
Douglas

Bernard A. Fischer
Engineering
Indianapolis, Ind.

Suzanne Flickinger
Liberal Arts
Tarrytown, N. Y.

Kenneth E. Florian
Engineering
Tucson

Suzanne W. Ford
Liberal Arts
Madison, N. Y.

Carol Fowler
Liberal Arts
Parral, Chih., Mex.

Marthe Sognot Fox
Liberal Arts
Tucson

Seniors

Seniors

William Jas. Francy
Agriculture
Vernon

Wally E. Franz
Education
Tucson

Marcia French
Business
Milwaukee, Wis.

Wilfrid K. Futerer
Business
Phoenix

Jane H. Futterer
Home Economics
Western Springs, Ill.

Norman E. Gaisford
Business
Tucson

Edgar A. Garber
Business
Tucson

Del A. Gardner
Education
Tucson

John Kelsey Gardner
Liberal Arts
Washington, D. C.

John A. Garner
Business
Tucson

James W. Garrison
Engineering
Tucson

Russell T. Gilbert
Engineering
Balboa, Calif.

Anne E. Glosser
Home Economics
Lombard, Ill.

Joanne Goelitz
Liberal Arts
Tucson

William Goldberg
Business
Tucson

John Goodson
Liberal Arts
Phoenix

Patricia C. Goss
Education
Superior

George E. Grady
Liberal Arts
Tucson

Margaret M. Grafton
Education
Tucson

David J. Grant
Liberal Arts
Glen Ellyn, Ill.

Elizabeth R. Gray
Education
Douglas

Elizabeth Greeley
Business
Weston, Neb.

Johnnie Leola Green
Business
Tucson

Loretta Greenfield
Education
Tucson

Ellen Beatris Griffin
Fine Arts
Nogales

Henry W. Griffiths
Engineering
Douglas

Doris R. Grimm
Education
Tucson

Anne M. Groke
Education
Tucson

Seniors

Richard G. Grote
Liberal Arts
Tucson

Carol Gunm
Business
Tucson

Helen Gunn
Liberal Arts
Bloomington, Ill.

Alan Guttman
Pharmacy
Sacramento, Calif.

Douglas C. Haag
Mines
Tucson

Dorothy Jane Haby
Education
Redlands, Calif.

Earl Neal Haga
Agriculture
Tucson

Mary Matilda Hagerty
Liberal Arts
Kansas City, Mo.

Robert F. Hall
Education
Wellman, Iowa

Theodore Field Hall
Engineering
Glendale, Calif.

Gene Hamilton
Business
St. Petersburg, Fla.

George R. Hanson
Mines
Mayer

Shirley Jo Harris
Home Economics
Willcox

Clarence L. Hart
Business
Enid, Okla.

Kenneth Joe Hartwein
Engineering
Tucson

Trinkle Hastings
Graduate
Tucson

Donald R. Hatch
Liberal Arts
Douglas

John M. Haug
Business
Phoenix

William F. Haug
Business
Phoenix

James J. Haun
Business
Tucson

Roger Glen Hauser
Liberal Arts
Phoenix

Terri J. Heckelman
Agriculture
La Jolla, Calif.

Michael Heileman
Engineering
Tempe

John Henkel
Engineering
Tucson

Shirley Ruth Henness
Home Economics
Casa Grande

Charles F. Hennings
Business
Tucson

Betty Ann Herman
Education
Riverside, Calif.

Cruz M. Hernandez
Liberal Arts
Jerome

Thelma G. Heselbarth
Education
Tucson

Ann Hewetson
Liberal Arts
Tucson

Mary Lou Hill
Education
Riverside, Ill.

Halim M. Hilu
Agriculture
Djezzine, Lebanon

Holy Ong Hing
Business
Superior

James Forrest Hinton
Engineering
Tucson

Joan Louise Hirsh
Education
Tucson

Peggy Hobbs
Education
Tucson

Ronald R. Holder
Engineering
Tucson

Beverly L. Holmes
Education
Java Village, N. Y.

Verta Mae Hoover
Home Economics
Noblesville, Ind.

Vaughn Hormann
Education
Tucson

Carol Horsky
Education
Tucson

M. Porter Houseman
Education
Globe

Raymond Huebner
Engineering
Tucson

Isabel Hughes
Business
San Gabriel, Calif.

Marilyn Hughes
Liberal Arts
Sioux City, Iowa

Shirley Jean Hughes
Pharmacy
Tacoma, Wash.

Rose Laree Hundley
Education
Safford

Jean C. Hunt
Liberal Arts
Upland, Calif.

Norma Hurley
Education
Phoenix

Peter A. Hussey
Engineering
Phoenix

Gordon B. Hutchison
Law
Tucson

Charles Byron Inberg
Business
Tucson

Susan Ingle
Graduate
Tucson

L. D. Irish
Graduate
Bowling Green, Ky

Ernest F. Ivey
Liberal Arts
Tucson

John O. Ivey
Education
Tucson

Seniors

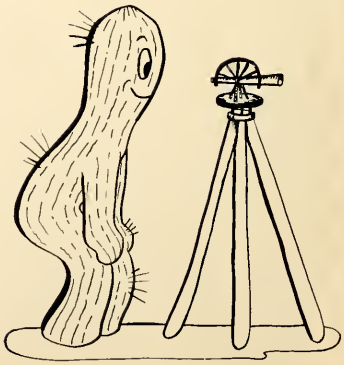

Seniors

James J. Jackson
Business
Tucson

Roderic Jennings
Law
Phoenix

Watson W. Jensen
Engineering
Johnstown, Pa.

Patricia Steel Jerome
Graduate
Tucson

Fred F. Jiacoletti
Business
Frontier, Wyo.

Allan L. Johnson
Business
Lordsburg, N. M.

John M. Johnson
Engineering
Tucson

Marjorie R. Johnson
Liberal Arts
Tucson

James H. Johnston
Agriculture
Tucson

Patricia A. Johnston
Business
Wauwatosa, Wis.

Lois Jorgensen
Liberal Arts
St. Paul, Minn.

A. DeBan Jowdy
Business
Phoenix

Alfred P. Kachergis
Liberal Arts
Waterbury, Conn.

David Joel Kahn
Liberal Arts
Winnetka, Ill.

Mike Kalsman
Pharmacy
Yuma

Esther Doris Kaplan
Education
Tucson

Mark M. Kartchner
Liberal Arts
St. David

Thomas Kasparian
Liberal Arts
New York, N. Y.

Sami Kassir
Agriculture
Mosul, Iraq

Karl F. Kauffman
Business
Tucson

Anne Reinhart Keller
Liberal Arts
Columbus, Ohio

Bill Kemmeries
Education
Tucson

Larry Kempton
Engineering
Solomon

Ellen T. Kennedy
Education
Tucson

Ferris B. Kiehler
Home Economics
Phoenix

Peter Kiewit, Jr.
Law
Tucson

William W. King
Business
Los Angeles, Calif.

Craig Kirkpatrick
Mines
Yuma

Seniors

Corinne Kleespie
Business
Tucson

Dee L. Kleespie
Business
Tucson

Jacque Kneip
Education
Tucson

George R. Knoles
Business
Flagstaff

Carolyn Ruth Knox
Liberal Arts
Las Cruces, N. M.

Hellmut Koch
Graduate
Berlin, Germany

John D. Kraus
Education
Tucson

Alice L. Krause
Education
Tucson

Irene Krzton
Graduate
Chicago, Ill.

Kenneth Kuchar
Pharmacy
Safford

Geoffrey LaDomus
Business
Santos, Brazil

Michael Landon
Engineering
Tucson

Adrian Langlois
Business
Tucson

Kenneth R. Langosch
Graduate
Chicago, Ill.

Paul W. La Prade
Law
Phoenix

Andrew D. Lauver
Mines
Tucson

Philip Walter Lawson
Liberal Arts
Douglas

Benjamin Lazarow
Law
Tucson

Dushan S. Lazovich
Education
Miami

Nancy Parrish Lea
Business
Minneapolis, Minn.

Chuck O. Lee
Business
Globe

Josephine T. Lee
Graduate
Tucson

Thomas Leenhouts
Liberal Arts
Sedona

Nancy Lee LeVasseur
Education
Huntington Park, Cal.

James H. Liem
Business
Phoenix

Ann Linaweaver
Liberal Arts
San Diego, Calif.

Edward Lincoln
Liberal Arts
Wareham, Mass.

Frances Long
Law
Safford

Dorothy S. Longstreth
Liberal Arts
Tucson

Aurelia Lorona
Business
Tucson

Robert B. Lowe
Business
Tucson

Marian Lusk
Business
Tucson

Edna Ashby Lytch
Liberal Arts
Tucson

Mary McCleneghan
Education
Tucson

Beverly J. McConnell
Liberal Arts
Charlottesville, Va.

Calvin McCowan
Law
Tucson

Willard R. McDonald
Liberal Arts
Phoenix

Pat McGlamery
Business
Tucson

Charles E. McGovern
Liberal Arts
Yuma

Tom C. McGovern
Business
Tucson

Benjamin McGowan
Engineering
Tucson

John L. McGrael
Business
Tucson

Elizabeth Jane McKay
Liberal Arts
Thermal, Calif.

Donald McIvor
Agriculture
Concord, N. H.

Ronald E. McLean
Engineering
Saginaw, Mich.

Marilyn McNamee
Liberal Arts
Lombard, Ill.

Douglas McPherson
Business
San Jose, Calif.

Dona Lee McRae
Education
St. David

Donna MacKinnon
Education
Encinitas, Calif.

Susanne Madala
Education
Tucson

Allen A. Magnovitz
Business
Tucson

Salah Mahmoud
Graduate
Washington, D. C.

Rudolph Mariscal
Law
Miami

Maureen Markham
Business
Tucson

Sheila Marsh
Home Economics
Tucson

Sylvia Mae Marsh
Liberal Arts
Colfax, Wash.

Seniors

Edward J. Marston
Engineering
Tucson

Stuart Martens
Engineering
Mesa

Lincoln C. Martin
Engineering
Tucson

Paul E. Martin
Agriculture
Tucson

Albert R. Martinisko
Engineering
Tucson

Marjorie Marvel
Home Economics
Alton, Illinois

Jack Matz
Law
Phoenix

James S. Medart
Business
Tucson

John Mefford
Business
Madison, Tenn.

Marion L. Meisner
Home Economics
Chicago, Illinois

Ruth Jo Mellen
Liberal Arts
Glendale, California

Keith L. Mellor
Business
Tucson

Roger W. Melton
Engineering
Waukegan, Illinois

Mary Ann Merrill
Education
Toledo, Ohio

Thomas J. Metzger
Engineering
Prescott

Don Miller
Business
Phoenix

Robert N. Miller
Business
Tucson

Menla S. Mills
Liberal Arts
University City, Mo.

Raymond Minutello
Engineering
Clarksburg, W. Va.

Melvin Montgomery
Engineering
Superior

Burton E. Moore
Liberal Arts
Phoenix

Dianne Moore
Liberal Arts
Tucson

Herman F. Morales
Pharmacy
Tucson

Thomas M. Morgan
Fine Arts
South Orange, N. J.

Carleton L. Moring
Law
Tucson

Ralph C. Morones
Business
Tucson

Max Moroz
Education
Tucson

Robert L. Mountjoy
Agriculture
Miami

Charles A. Muecke
Law
Tucson

Jerre Alys Mueller
Education
Phoenix

Patricia L. Mueller
Liberal Arts
Peoria, Illinois

Priscilla Mueth
Education
Springfield, Illinois

Margaret P. Mulchay
Education
Tucson

Donald E. Mullineaux
Business
Portland, Oregon

Eleazar J. Munoz
Engineering
Tucson

Joseph Jas. Murphy
Business
Tucson

Catherine Murtaugh
Fine Arts
Warsaw, Indiana

Richard Musto
Engineering
Tucson

Joan Myers
Education
Phoenix

Clifford E. Myrick
Education
Tucson

Joan M. Nelson
Education
Rockford, Illinois

Barbara Neumann
Liberal Arts
Wilmette, Illinois

Michael Duff Newton
Liberal Arts
Los Angeles, Calif.

Albert E. Nichols
Business
Tucson

Nancy Nichols
Liberal Arts
Amarillo, Texas

Don R. Nielsen
Liberal Arts
Phoenix

Ronald A. Nielsen
Liberal Arts
Tucson

Donald L. Niewold
Liberal Arts
Phoenix

Noel Anne Nitchie
Liberal Arts
Phoenix

Jane E. Nix
Liberal Arts
Yuma

Bronick Oakley
Business
Providence, R. I.

Doris Ann Ocker
Business
Utopia, Texas

Donna J. O'Dell
Education
Duncan

Tony Joseph Oliveto
Engineering
Clarksburg, W. Va.

Ronald B. Ormbreck
Business
Tucson

Nita N. Orr
Education
Silver City, N. M.

Mary Ellen Osborne
Liberal Arts
San Carlos, N. M.

Sherwood B. Owens
Business
Tucson

Margot Sophia Padilla
Education
Tucson

Joan Palmer
Liberal Arts
Scottsdale

Raymond L. Palmer
Agriculture
Douglas

Janet M. Palser
Liberal Arts
Tucson

Nicoletta E. Parato
Business
St. Louis, Mo.

John W. Parker
Liberal Arts
Morenci

Joyce Yvon Parker
Education
Glendale, Calif.

Truman Passmore, Jr.
Business
Winchester, Ind.

Angeline Joan Patania
Liberal Arts
Tucson

Earl M. Patterson
Business
St. Johns

Grace G. Patterson
Liberal Arts
Savannah, Tenn.

Mona Lou Patterson
Education
Emmett, Idaho

John P. Pearson
Business
Phoenix

Mary Pearson
Education
Miami

R. E. Peebles
Mines
Sacaton

Jet Singh Peganyee
Engineering
Phoenix

Isabel Pendergast
Home Economics
Tolleson

Virginia Pendleton
Education
San Diego, Calif.

William C. Penn
Law
Phoenix

Jane Pennell
Education
Wausaw, Wis.

Frank B. M. Peres
Engineering
Bombay, India

David N. Perkins
Business
Tucson

William J. Peterson
Liberal Arts
Claypool

Charles Philips
Engineering
Phoenix

John Phillips, Jr.
Agriculture
Chagrin Falls, Ohio

William Pill
Mines
Flagstaff

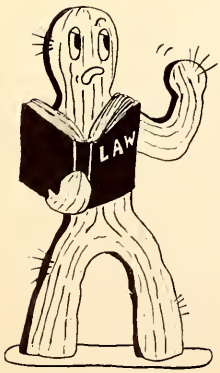

Seniors

Robert L. Pirtle
Liberal Arts
Roswell, N. M.

Lucius Eugene Platt
Agriculture
Tucson

Barbara Poer
Home Economics
Safford

Gordon L. Poer
Pharmacy
Safford

Diane Pollack
Liberal Arts
Laguna Beach, Calif.

Myrtle E. Powers
Education
Tucson

Stanley L. Proud
Liberal Arts
Ocean Gate, N. J.

George V. Pugnea
Law
Sharon, Penna.

John C. Quinn
Business
Glendale, California

Arthur L. Rabenhorst
Business
Tucson

Virginia Rabenhorst
Education
Tucson

Robert Ramhurst
Graduate
Montclair, N. J.

Nancy Jane Rand
Education
Clayton, Missouri

George F. Randolph
Law
Phoenix

Richard W. Raught
Liberal Arts
Tucson

Clarence R. Ray
Liberal Arts
Tucson

Everette R. Ray
Liberal Arts
Columbia, S. C.

Arthur Lee Raymond
Business
Bremerton, Wash.

Stanley S. Reba
Business
Tucson

Janet S. Rees
Education
Tucson

Margaret Reeves
Education
Glendale, California

Charles L. Regester
Business
Phoenix

George L. Rex
Business
Tucson

Eugene Ribble
Business
Memphis, Tenn.

Richard Lee Rice
Business
Lodi, Ohio

John F. Richards
Engineering
Puente, California

Sheldon Richardson
Home Economics
Kingman

Robert H. Richter
Education
Tucson

Seniors

Seniors

David Riese
Business
Paris, France

Beverly Riley
Education
Lenox, Iowa

Robert Robinson
Engineering
Tucson

B. F. Rose
Business
Roswell, N. Mexico

Robert Rosenblum
Liberal Arts
Brooklyn, N. Y.

Thomas F. Rourke
Engineering
Tucson

Howard P. Roush
Education
Tucson

Josephine S. Rowe
Liberal Arts
Tucson

Thomas S. Royden
Engineering
Phoenix

Larry Glenn Ruch
Liberal Arts
Phoenix

William A. Ruff, Jr.
Graduate
Irvington, N. Jersey

Daniel Rundell
Engineering
Eloy

Donald Ruppert
Liberal Arts
Phoenix

Joseph F. Russo
Education
Safford

Jack Ryder
Business
Beaumont, Texas

Carole Safford
Education
Peoria, Illinois

Frank J. Sagarino
Law
Phoenix

Stephen Salonites
Business
Oakland, California

Baird Sammons, Jr.
Business
Long Beach, Calif.

Albert H. Samuels
Liberal Arts
Tucson

Donald Sanders
Business
Dayton, Ohio

Martha Sarbey
Liberal Arts
Wickenburg

A. Y. Saracoglu
Engineering
Ankara, Turkey

Joan C. Schaaf
Liberal Arts
Elgin, Illinois

Eugene Q. Schaeffer
Engineering
Tucson

Scott P. Schaffer
Business
Bisbee

Vida Ann Schaler
Liberal Arts
Brooklyn, N. Y.

Richard W. Schanz
Business
Provo, Utah

Seniors

Lucie A. Schouten
Graduate
Alkmaar, Netherlands

George A. Scholey
Mines
Prescott

Joan B. Schrader
Home Economics
Tucson

Gifford G. Scott
Engineering
Inspiration

Hendrick Seaney
Mines
Tucson

Pete Segulja
Agriculture
Gadsden

Rosalyn Seller
Education
Phoenix

Laurie Lucille Senne
Education
Fairmont, Minnesota

Arnold Serbin
Pharmacy
Tucson

Bernard Serbin
Pharmacy
Tucson

Stanton Shannon
Graduate
Phoenix

Ann Wilden Shattuck
Education
Warren

Joanne Alice Shaw
Fine Arts
Kansas City, Kansas

Jacqueline Shelly
Education
Tempe

William Sherlock
Engineering
Chicago, Illinois

Charles M. Shibel
Business
Tucson

Clyde E. Shields
Agriculture
Yuma

Melvin Shilling
Agriculture
Cochise

Philip S. Sidel
Business
Tucson

Carolyn Ann Simmons
Liberal Arts
La Canada, Calif.

Robert S. Simons
Agriculture
Tucson

Betty G. Sinclair
Business
Tucson

Barbara Skafgard
Liberal Arts
Park Ridge, Illinois

Clyde H. Skinner, Jr.
Liberal Arts
Tucson

Harry Smith
Pharmacy
Tucson

John O'Hara Smith
Business
Manhattan Bch., Cal.

John P. Smith
Graduate
E. Norwalk, Conn.

Richard Leroy Smith
Business
Tucson

W. R. Smitheran
Education
Long Beach, Calif.

Frances L. Snyder
Education
Tucson

Leonard Snyder
Mines
Jamestown, N. Y.

William D. Snyder
Business
Tucson

Jerry Sonenblick
Business
Tucson

Joe G. Sparks
Graduate
Tucson

Melvin A. Sperling
Pharmacy
Tucson

Allan Jaynes Stanton
Liberal Arts
Clifton

Anne Stebbings
Business
Kansas City, Missouri

Diane Steinheimer
Liberal Arts
Tucson

Robert C. Stevens
Education
Tucson

Daniel H. Stevenson
Engineering
Tiger

Larry Chester Stone
Liberal Arts
Lambertville, N. J.

William R. Stone
Education
Tucson

Kurt E. Storch
Business
Coronado, California

Richard W. Stringer
Liberal Arts
Phoenix

Mary L. Strittmatter
Education
Tucson

Robert C. Stubbs
Law
Celina, Ohio

Edmund Jos. Sullivan
Liberal Arts
Tucson

William J. Sullivan
Graduate
Tucson

Ano Leona Summers
Education
Tucson

Niles R. Swanson
Liberal Arts
Skokie, Illinois

Mary E. Swartz
Home Economics
Akron, Penna.

Leo B. Switzer, Jr.
Business
Tucson

Arthur M. Taylor
Liberal Arts
Las Vegas, Nev.

Jane M. Tencer
Business
Brooklyn, N. Y.

Bruce C. Thoeny
Business
Phoenix

Quentin R. Thomson
Graduate
Tucson

Seniors

Seniors

Harvey E. Thronson
Engineering
Babb, Montana

Terry N. Tice
Liberal Arts
Beloit, Kansas

Ira Quentin Toler
Liberal Arts
Safford

Leon H. Tolleson
Engineering
Phoenix

John Joseph Tonz
Education
Milwaukee, Wisc.

Betty W. Tracy
Liberal Arts
Tucson

Al J. Traficanti
Liberal Arts
Tucson

Joel Hugh Trammell
Engineering
Tucson

Shirley Trask
Education
Glendale, California

Robert B. Treat, Jr.
Liberal Arts
Tucson

Sally S. Treat, Jr.
Education
Tucson

Stanley Trebolo
Pharmacy
Tucson

Carol M. Trohan
Liberal Arts
Washington, D. C.

Virginia J. Tronchetti
Education
Jefferson, Iowa

Donald E. Truscott
Pharmacy
Clarkdale

Sylvester J. Turek
Liberal Arts
Chicago, Illinois

Charles A. Turner
Liberal Arts
Jacksonville, Texas

Joel Varnell Turner
Liberal Arts
Tucson

Robert J. Turner
Liberal Arts
Tallulah, Louisiana

Burle W. Ullom
Liberal Arts
West Pittston, Pa.

Stanley G. Unitt
Engineering
Alhambra, California

Irma Amelia Urrea
Education
Naco, Son., Mexico

Ronald D. Utke
Engineering
Douglas

Ann Vallentine
Education
Tucson

Kay Victora
Education
Muscoda, Wisconsin

Elizabeth Vosskuhler
Education
Tucson

Andrew Wallace
Liberal Arts
Tucson

Arlin Wallace
Engineering
Tucson

Robert G. Wallace
Engineering
Phoenix

Robert J. Wallace
Business
Crete, Illinois

Patricia Wallace
Education
Danville, California

Audrey Ellyn Wawak
Liberal Arts
Elmhurst, Illinois

Charlotte D. Webber
Liberal Arts
Flagstaff

Bernard Weinstein
Law
Tucson

Robert Wildish
Business
Tucson

Mary G. Willekens
Education
Phoenix

John Edgar Williams
Education
Wichita, Kansas

Doris A. Wire
Education
Corydon, Iowa

Paula Jo Wishek
Education
Tucson

Alice B. Wittman
Education
Phoenix

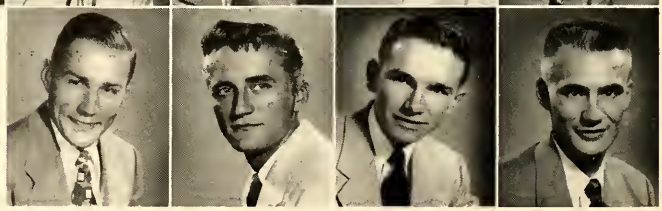

Barboura J. Walters
Education
Miles City, Montana

Doug Ward
Liberal Arts
Tucson

Albert Warner, Jr.
Engineering
Tucson

G. William Warner
Agriculture
Tucson

Robert G. Welman
Engineering
Phoenix

Thomas H. West, Jr.
Liberal Arts
Tucson

Robert White
Education
Dorchester, Mass.

Vaughn Widener
Engineering
Tucson

Perry V. Williams
Education
Nogales

Delburn C. Willsey
Agriculture
Wauneta, Nebraska

Helen Wilson
Education
Dragoon

Valerie Winski
Education
Michigan City, Ind.

George H. Wittman
Business
Phoenix

Richard Woodward
Education
Tucson

Ruth Louise Wynne
Education
Tucson

W. Fred Young
Engineering
Tucson

Janis John Zalamans
Engineering
Tucson

Thomas Zangl
Business
Bellflower, California

Dale E. Zimmerman
Business
Tucson

Eldon R. Zimmerman
Business
Bloomington, Illinois

Seniors

Student Government

BILL KEMMERIES
President

The "wheels" in Associated Students this year have been the three officers — Bill Kemmeries, Chuck Lee and Peggy Mulchay. All three are Arizonans — Bill and Peggy from Tucson, Chuck from Globe — so it was natural that they should try to boost the University throughout Arizona. The creation of the ASUA Public Relations Committee has been to that end — to foster better relations between the University and state high school students. The results of this committee have yet to be tallied, but it is certain to keep the 1952 - 53 student body officers remembered for many years to come.

Wheels

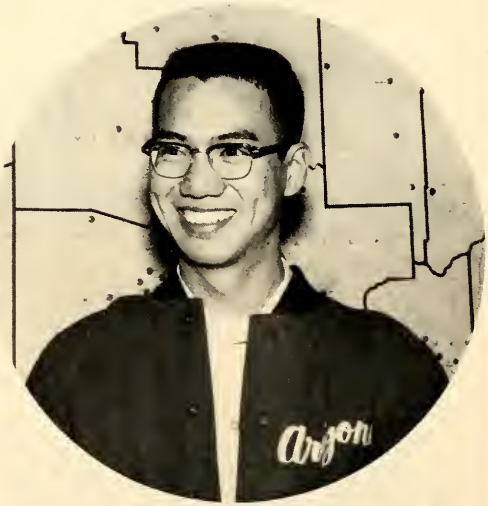

CHUCK O. LEE
Vice-President

PEGGY MULCHAY
Secretary

CHARLES "BUMPS" TRIBOLET
Graduate Manager

CHARLES VASSAR
Assistant Manager

TED KAZY
Publications Manager

EVELYN OLSON
Financial Manager

BETTY WALKER
Secretary

DALE EDWARDS
Ticket Manager

STUDENT COUNCIL — Seated: Pat Downer, Peg Mulchay, Bill Kemmeries, Chuck Lee, Peggy Daum. Standing: Swede Johnson, Bumps Tribolet, Carlos Amaya, Nancy Lea, John Rosenberg, Bob Stubbs. Not present: Allan Stanton.

BOARD OF CONTROL — Seated: Peg Mulchay, Chuck Lee, Bill Kemmeries. Standing: Bumps Tribolet, Nancy Lea, Bob Stubbs. Not present: Lee Lowery, A. L. Slonaker.

Traditions

BUDD WIENER
Chairman

TRADITIONS COUNCIL — Budd Wiener, Bernie Fischer, Dick Coutchie, Harold McNair, Tom Wood, Chuck Regester, Jim Dormann.

TRADITIONS COMMITTEE — Row 1: Bernie Fischer, Jack Waltuch, Dave Sakrison, Harold McNair, John McDonald, David Rabinowitz, Chuck Whitehill, Phil Iversen, Dick Harris, Mark Kartchner, Andy Lauver, Dick Herbst, Max Kartchner, Stan Hurt. Row 2: Ben Sturges, Jerry Kaplan, Al Simpson, Unky Sundt, David Kessner, Jud Schultz, Dick Coutchie, Dick McDonald, Bob Brown, Chuck Regester, Russ Gragg, John Miller, Bobby Backstein, Budd Wiener. Row 3: Harold Thomas, Bob Royal, William Jordan, Tom Salyer, Frank O'Bryan, Ken Kemmeries, Frank Coxon, Dick Anklam, John Derby, Paul Bayer, Jim Dormann, Tom Wood, Paul Gleave, Don Carson, Jack Levkowitz.

ASUA

ASSEMBLY COMMITTEE — Seated: Mary Jane Westmoreland, Jim Dormann (chrmn.), Dick Modell. Standing: Jim Stellar, Tom Garguilo. Not present: Larry Green, Doug Diggs, Leonard Scheff.

CAMPUS CHEST COMMITTEE — Mary Stagner (chrmn.), Suzanne Bradley, Walt Roberson, Nancy Martin.

PUBLICITY COMMITTEE — Seated: Ann Dunning, Sue Donohoe, Peggy Daum, Jean Elrod. Standing: Mary Jo Wimberley (chrmn.), Harold McNair, Nancy Laverty.

ELECTIONS COMMITTEE — Row 1: Ann Dunning, Bill Smitheran (chrmn.), Nancy Martin. Row 2: Walt Roberson, Unky Sundt, Mona Munch, Jim Mulchay.

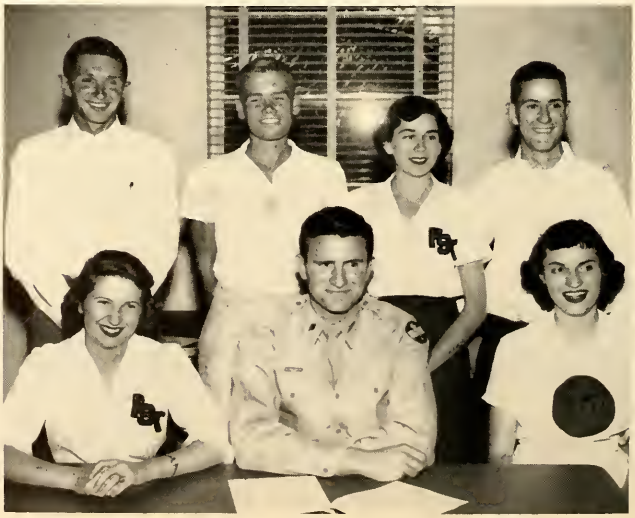

Committees

SOCIAL LIFE COMMITTEE — Seated: Miss Dorothy Clement, Bill Golberg (chrmn.), Charlotte Abrams, Toni Corwin. Standing: Dave Riese, Harold McNair, Don Chiappetti. Not present: Jody Shaw.

ARTIST SERIES COMMITTEE — Seated: Dee Dee Sonenblick, Dave Rabinowitz (chrmn.), Beverly Buck. Standing: Niles Swanson, Margaret Clampitt, Dave Kessner. Not present: Bryan Blow.

BOOKSTORE COMMITTEE — Seated: Marcia Flaxman, Don Carson (chrmn.), Bill Jordan. Standing: John Derby, Tom Wood. Not present: Frank Coxon.

PUBLIC RELATIONS COMMITTEE — Seated: Bonnye McFarland, Markie Barker, Dick Coutchie (chrmn.), Joan Engholm, Joan Moran. Standing: Wendell Garrett, Beebe Rae Davenport, Pat Downer, Teta Martyn, Mary Lou Fanning. Not present: Peggy Cox, Peggy Daum, Judy Rohrer.

NANCY LEA
President

AWS

AWS — Associated Women Students — shares with the Dean of Women the duties of governing and regulating the women students of the University. Most of the governing is done by the general council, composed of the officers and a representative of every sorority, dormitory and town girls. Administering the rules is the main duty of the advisory council, composed of the officers and Assistant Dean of Women. This year President Nancy Lea instigated a new Coed Capers — skits instead of costumes, led in revision of the classification of women's activities, and planned the annual statewide AWS convention.

AWS EXECUTIVE COUNCIL — Seated: Miss Dorothy Clement, *advisor;* Shirley Jo Harris, *vice-president.* Standing: Mona Munch, *treasurer;* Nancy Lea, *president;* Anne Sporer, *secretary.*

AWS GENERAL COUNCIL — Row 1: Anne Sporer, Nancy Lea, Shirley Jo Harris, Miss Dorothy Clement. Row 2: Marilyn Adams, Ann Hall, Peggy Cox, Helen Harbison, Janet Rice, Carolyn Franks, Wanda Taylor. Row 3: Bunny Ruhmer, Carol Gentry, Gail McIntosh, Kay Muirhead, Vivian Clark, Jane Schell, Marilyn McNamee, Ann Moyer.

WRANGLERS — Row 1: Shirley Jo Harris, Vivian Clark, Myrna Guenther, Markie Barker, Laura Lopez, Dottie Coker, Mabel White. Row 2: Shirley Henness, Mary Ellen Finch, Ann Rufer, Nicky Belman, Ann Shuford, Rosalyn Seller, Susan Lauer, Wanda Taylor. Row 3: Mary Parker, Carol Hull, Rachel Reitzel, Jane Tencer, Ann Hale, Ann Moyer, Marilyn McNamee, Jackie Orr. Not present: Norma Santa Anna, Marilyn Dodson, Beverly McConnell, Pat Marin, Marty Martin, Phyllis Munch, Barbara Poer, Ann Toles.

COMSTOCK COMMITTEE — Kneeling: Barbara Bonnell, Donna Ghio, Stephne Federhart, Loyce Hankins, Dawn Benson, Judy Brown, Diane Carlson, Joan Ward, Sally Fullenlove, Peg Hynson, Cynthia Brown, Valerie Stewart, Mary Reiss, Ann Pryor, Barbara Mitchell, Barbara Ring, Judy Raubenheimer. Standing: Julie Rothrock, Terry Williams, Addie Verbrugghen, Courtenay Van Denburgh, Carol Tiedman, Lee Ann Woodland, Jackie Keller, Sally Baker, Marjorie Weekes, Nancy Krick, Jean Warren, Beverly Brian, Dana Vidmer, Janann Smith, Lee Mayfield, Sarah Gibson, Mona Anderson, Janie Donalson.

AWS Committees

ACTIVITIES REVISION COMMITTEE — Row 1: Nancy Lea, Jody Shaw, Peggy Mulchay. Row 2: Carol Trohan, Sue Donohoe, Ann Dunning.

OFFICE STAFF — Row 1: Peggy Cox (co-chairman), Mary Lacagnina (scrapbook editor), Ann Hall (co-chairman). Row 2: Nancy Rau, Rae Huntington, Mona Bambauer, Betty Gillard, Pat Bagshaw, Carol Walker. Row 3: Martha Denny, Barbara Zerrien, Betty Ewing, Frances Curtis, Susan Collins.

SOCIAL COMMITTEE — Marilyn Hughes, Suzy De Moure (chairman), Nancy Davis. Not present: Helen Harbison, Gail McIntosh.

PUBLICITY COMMITTEE — Seated: Peggy Daum (handbook editor), Susie Bradley (chairman). Row 1: Jan Perry, Sylvia Patania, Ann Gaskins, Joyce Ballard, Daryl Mailloux. Row 2: Mona Bambauer, Frances Curtis, Dana Vidmer, Jan Turton.

ACTIVITIES COMMITTEE — Seated: Pat Kunze, Ann Dunning (chairman), Marie Irwin. Standing: Sally Baker, Donna Lucas. Not present: Mary Jane Westmoreland, Mary Lacagnina.

Suzy DeMoure works with her committee in decorating for the AWS formal.

At the fall activities mart, new students had a chance to sign up for all the activities which interested them.

Midge McDuff has almost caught Walt Roberson in the Sadie Hawkins race. But Walt doesn't look as if he's trying too hard to get away.

Nancy "Daisy Mae" Lea got Loren "Li'l Abner" Oliver over the finish line first.

These two girls caught a man between them.

Miss Dorothy Clement is carrying the ball while head residents and house mothers huddle for the next play in their Coed Capers skit.

Exhausted song leader Caroline Hablutzel has just led her chorus of FST's in a rendition of "Grandma's Lye Soap."

AWS Activities

Freshman women give a picture of life in the dorm from their arrival to painting the "A."

Spurs show what college was like "in the good old days" as they kick up their heels in a Charleston.

Alumni Association

A. LEE LOWERY
Alumni Secretary

Alumni office secretary Margaret Keeble is shown using the address-o-graph machine and working on the numerous alumni records.

MARGARET WINDSOR
Alumnus Editor

Student Senate

FRESHMAN COUNCIL — Row 1: Mary Reiss, Libby Kuiper, Carol Gentry, Gloria Wilde, Margie Beeman, Kay Wright, Shirley Hudspeth, Anita Steade. Row 2: Bill Olmstead, Duane DuBois, Mike McGuire, Norman Johnson, Barbara Ring, Gloria Esser, Arleen Mitchell, Lynne Willock, Barbara Bracco, Nancy Rau. Row 3: Jerry Patterson, Bob Negrette, Jim Milligan, Ralph Echave, Dan Tollman, Bill Etz, John Ekblad, William Truman, Bill Kohl, Lev Clark.

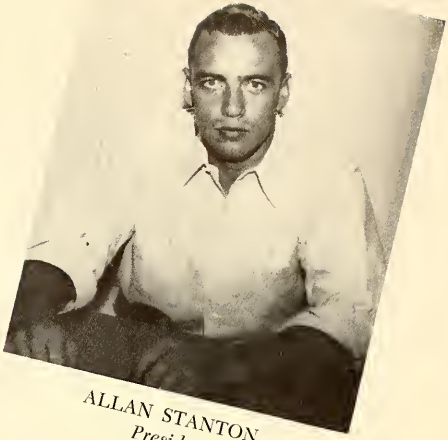

ALLAN STANTON
President

STUDENT SENATE — Seated: Charlotte Abrams, Unky Sundt, Chuck Lee, Jim Milligan, Jody Shaw. Standing: Bonnye McFarland, Joan Engholm, Kay Mason, Joan Moran, Barbara Mitchell, Rachel Boyle, Peggy Reeve, Nancy Rau. Not present: Allan Stanton, Suzy DeMoure, Jerry Patterson, George Rountree.

Senior Class Officers — Allan Stanton, *president*; Jody Shaw, *vice-president*; Suzy DeMoure, *secretary*; Charlotte Abrams, *treasurer*.

Seniors

BOBCATS, *senior men's honorary* — Seated: Bill Kemmeries, Dushan Lazovich, Bill Smitheran, Chuck Lee. Standing: Budd Wiener (president), Walt Wofford, Jim Donarski, Bob Conn, Allan Stanton. Not present: Bill Golberg, Jack McGrael, George Hill.

MORTAR BOARD, *national senior women's honorary* — Row 1: Jody Shaw, Carol Trohan, Shirley Jo Harris. Row 2: Jackie DeBolt, Peggy Mulchay, Pat Downer, Nancy Lea, Sue Donohoe (president).

LUE KEY, *national senior men's honorary* — Seated: Don Breckenridge, Dean Burch president), Bob Mountjoy. Standing: Bob Stubbs, Jerry Buchanan, Boris Vujo, Steve urns, Andy Lauver. Not present: Marv Cohen, Doug Ward, Max Kartchner.

Junior Class Officers — Unky Sundt, *president*; Kay Mason, *secretary*; Joan Engholm, *vice-president*; Joan Moran, *treasurer*.

Juniors

CHAIN GANG, *junior men's honorary* — Row 1: Lewis MacDonald, Tom Noonan, Howard Ryan, Jack Levkowitz, Gene Robinette (president), Tom Salyer, Carrol Riley, George Conley. Standing: Jim Dormann, Tom Garguilo, Carl Sechrist, Bob Reis, Dick Coutchie, Pete Alexieff, Bob Trainor, Don McRae, Jan Minkler, Bob Royal. Not present: Don Carson, Dick Brubaker, Keith Taylor, John Allen, Tom Gilmour, Dave Rabinowitz, Ray Hannapel, Jay Corley, Bob Gemmell, Dick McAnally, Harry Blaisdell.

FST, *junior women's honorary* — Row 1: Joan Moran, Mary Lacagnina, Joan Engholm, Mary Jo Wimberley, Ann Dunning. Row 2: Sargie Jones (president), Caroline Hablutzel, Mona Munch, Peggy Danm, Shirley Knerr, Gail McIntosh. Not present: Mary Stagner, Margaret Marsh.

Sophomore Class Officers — George Rountree, *president*; Barbara Mitchell, *vice-president*; Bonnye McFarland, *secretary*; Peggy Reeve, treasurer.

Sophomores

SOPHOS, *national sophomore men's honorary* — Row 1: George Rountree, Harold McNair (president), Art Gonzales. Row 2: Jack Waltuch, Phil Iverson, Paul Wenner, Charles Appel, Gil Brooks, Frank Henderson, John Jarvis, Jerry Tolle. Row 3: Don Chiappetti, Newell Porter, Gene Ayers, Bob Beck, Sid Shore, Jerry Lunt, Frank O'Bryan, Charles Waters. Row 4: John Tverberg, Norman Speckmaier, Paul McEwen, Jerry Williams, John Derby, Dick Anklam, Dick Glassock, Jackson Eddy, Frank Lockhart, Fred Weigand. Not present: Bob Boyd, Tom Taylor, Jim Brower, George Schultz, Howard Dodge, Bill Lawson, Scott Guth, Eino Jacobson, John Paul.

SPURS, *national sophomore women's honorary* — Row 1: Mary Jane Westmoreland, Mary Louise Gump, Sharon Smith, Bonnye McFarland, Marie Irwin, Jeri Denslow, Joyce Ballard, Carole Clark, Pat Kunze, Lorraine McCollum, Aldine Sinclair, Suzanne Bradley. Row 2: Joan Skorpick, Margie Hinkle, Ann Potter, Ann Hall, Judy Rohrer, Mary Jean McGregor, Betts Beneker, Stirley Wallach, Teta Martyn, Joan Hedrick, Leta French, Peggy Cox, Shirley Franklin. Row 3: Jinx Brown, Markie Barker, Peggy Reeve, Kay Stokes, Phyllis Munch, Carol Fitch (president), Sally Baker, Joanne Doolen, Myrna Gnenther, Nancy Laverty, Nancy Martin, Susie Hall, Dee Shinnick. Not present: Bev Goff, Tecia Huneck, Annette Dyer, Kay Van Sant, Jean Schmeider, Florence Archer.

FRESHMAN CLASS OFFICERS — Jim Milligan, *vice-president*; Rachel Boyle, *treasurer*; Nancy Rau, *secretary*; Jerry Patterson, *president*.

Freshmen

Wearing Green

Spurt Pat Kunze shows a group of freshman boys the points of interest on campus.

This is how the freshmen look to the assembly speakers.

Freshmen Nancy Janney, Ann Simis and Mona Anderson get settled in their new home.

No more green beanies for freshman boys as they pull sophomores through a stream of water to win the tug-of-war.

"Look this way!" And another picture is taken for activity tickets during registration.

More money gone as freshman boys pay their dues and receive their beanies.

Registration

"Slosh that whitewash here," Bill Kemmeries commands a group of hardworking freshmen.

Freshmen and Spurs crowd together during the downtown rally before painting the "A."

A-Day

Student Union

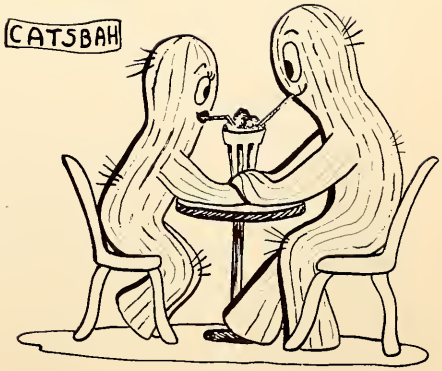

BOB STUBBS
President

SUAB EXECUTIVE COUNCIL — Martha Sarbey, *treasurer;* Bob Stubbs, *president;* Jody Shaw, *vice-president;* Gail Dunne, *secretary.*

Student Union

STUDENT UNION ACTIVITIES BOARD — Row 1: Martha Sarbey, Bob Stubbs, Jody Shaw, Gail Dunne. Row 2: Allan Stanton, Mary Jo Wimberley, Nancy Lea. Row 3: Bill Golberg, Bill Kemmeries, Walt Roberson, Gene Ayers, Howard Ryan. Not present: Jim Dormann.

MARVIN "SWEDE" JOHNSON
Student Union Director

STEVE COOKE
Assistant to Director

MRS. VANE WILSON
Secretary

BETTY JANE SAUNDERS
Cafeteria Manager

STUDENT UNION SPECIAL EVENTS COMMITTEE — Seated: Sargie Jones, Linda Bjorklund. Standing: Jody Shaw (chrmn.), Nancy Ann Matthews.

STUDENT UNION BULLETINS AND RECORDS COMMITTEE — Wanda Taylor, Sylvia Sanders, Martha Sarbey (chrmn.), Pete Kesling, Stirley Wallach. Not present: Margaret Clampitt, Pat Herron, Mary Lacagnina, Barbara Poer.

Union

STUDENT UNION RECREATION COMMITTEE — Seated: Kay Stokes, Walt Roberson (chrmn.), Stirley Wallach. Standing: Fred Hirsch, Joel Shiffrin, Ann Dunning, Stan Cook, Kay Van Sant, Ted Fraser, Marv Wolin.

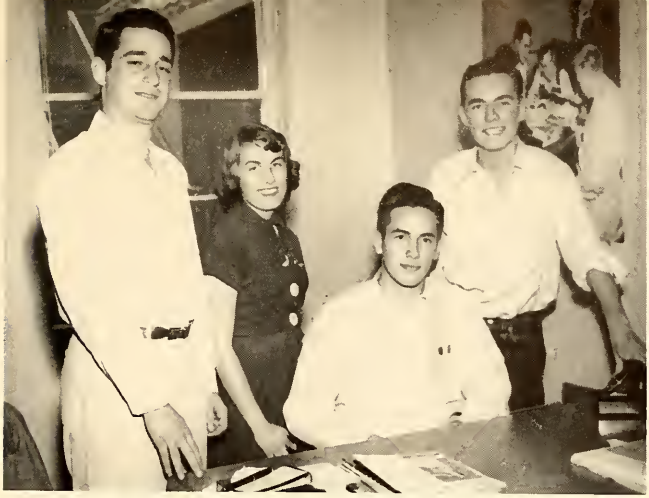

STUDENT UNION FORUM COMMITTEE — Seated: Gene Ayers (chrmn.). Standing: Jack Waltuch, Stirley Wallach, Gary Vyne. Not present: Nancy Burleson, Dick Segal.

Committees

STUDENT UNION RELATIONS COMMITTEE — Seated: Markie Barker, Howard Ryan (chrmn.), Donna Lucas. Standing: Bobbie McLernon, Shirley Condit, Annette Ridley.

STUDENT UNION ARTS AND MUSIC COMMITTEE — Seated: Michelle Mason, Gail Dunne (chrmn.), Carol Gentry, Barbara Ring. Standing: Diane Armstrong, Jim Phillips, Sarah Gibson, Bob Spackeen, Marilyn Kriesel, Ralph Heinze.

Strolling Through the Union

Mrs. Erin Shipp uses the Union loud speaker system to make an announcement.

Papers, cigarettes, candy, gum, cigars and even pipes are for sale at the information counter.

Janet Palser shows Nancy Crandall one of the paintings on display in the lobby.

Bob Stubbs and Martha Sarbey talk over SUAB business in their office.

First Floor

Fiction and magazines are available to students in the browsing library.

World Series time in the Catsbah and all interest centers on the two TV sets that were temporarily installed.

"...and this is my little sister..." It's coke date time in the Catsbah.

There was much sidewalk supervision while this palm tree was being transplanted in the Union patio.

Eating

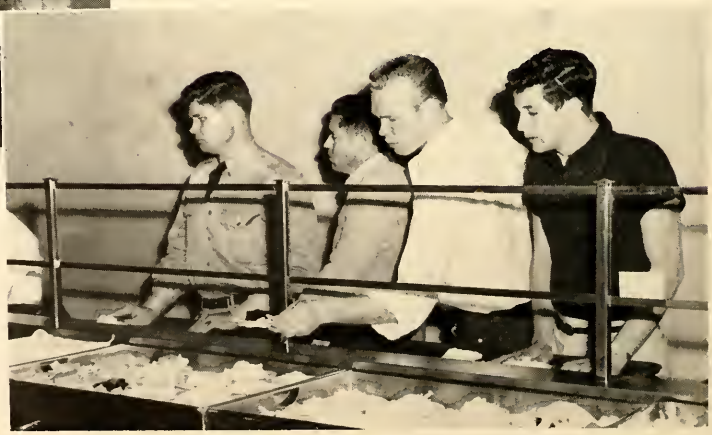

"Which one shall I choose?" Students move down the food line in the cafeteria.

Bill Browning and Toni Corwin check out balls to play pool.

Playing ping pong for intramurals are Gordon Barker and Bob Spackeen.

Games . . . Mail

In the downstairs post office, every dormitory resident has a box.

Second

The ballroom — scene of banquets, rallies, assemblies and dances — is being used here for a Young Republican meeting.

The whole east end of campus can be seen from the patio.

The patio is the place for card games, shooting the breeze or just plain loafing.

Floor

Someone stole the clapper from the bell, but it doesn't stop Chuck Lee and Pete Kesling.

Swede Johnson cuts the cake made for the first birthday of the Student Union.

"Music soothes" . . . these students in the music listening room.

George Rountree and Hal McNair wait at the ticket counter for Dale Edwards to punch their activity tickets.

Always an object of interest is the Union mural.

Requests for music come in at this counter in the browsing library.

Publications

Desert

CAROL TROHAN
Editor

STAFF

Office managers ..... Betts Beneker
Leta French
Typing manager ..... Donna Lucas
Index ..... Mary Lacagnina
Business ..... Jack Waltuch
Niles Swanson
Shirley Condit
Dance decorations ..... Bea Gladser
Dance publicity ..... Carol Lewis
Copyreading ..... Peggy Daum
Gene Ciechanowski

STAFF

Editor ..... Carol Trohan
Business Manager ..... Jack Levkowitz
Assistant Editor ..... Suzanne Bradley
Section Editors ..... Niles Swanson
Nancy Martin
Division heads ..... Joyce Ballard
Bobbie McLernon
Ray Alexandre
Gail Dunne
Art Editor ..... Terri Heckelman

JACK LEVKOWITZ
Business Manager

SUZANNE BRADLEY
Assistant Editor

Desert section editors were Susie Bradley, *administration;* Niles Swanson, *associations;* and Nancy Martin, *organizations.*

TERRI HECKELMAN
Art Editor

Desert ad staff members were Jack Waltuch, Shirley Condit, and Niles Swanson.

Desert Staffs

INDEX AND COPYREADING STAFF — Peggy Daum, Sally Eisle, Betty Jo Ewing, Kathy Key, Mary Lacagnina (head), Susie Collins, Pat Carroll, Mary Ann Beiser.

OFFICE AND TYPING STAFF — Row 1: Donna Lucas (typing head), Sarah Gibson, Marion Langer, Dorothy Crookshanks, Betts Beneker (office manager). Row 2: Nancy Kuehlthau, Marilyn Downey, Mona Bambauer, Jan Perry, Jo Ann Fletcher.

Valerie Layton sells tickets for the Desert Dance.

BUSINESS OFFICE AND DANCE STAFFS — Row 1: Bev Perkins, Carol Lewis, Janann Smith, Julie Rothrock, Peggy Lindstrom. Row 2: Stan Farber, Suzanne Larisch, Noreen Knepper, Gloria Janisch, Ann Pittenger, Bev Goff, Joel Shiffrin. Row 3: Bea Gladser, Sharon Beckmeyer, Suzanne Wardell, Jan Turton, Anne Pessin, Donna Hendrick, Joan Weyland, Gerry Fox, Jerard Selinfreund.

ORGANIZATIONS STAFF Seated: Sue Swanfeldt, Nancy Martin. Standing: Anne Fordyce, Gail Dunne, Sally Sommerfield, Nancy Falkenhagen, Ann Thacker, Rosemary Siegle, Sargie Jones, Joan Hedrick.

ADMINISTRATION AND ATHLETICS STAFF — Seated: Bobbie McLernon, Joyce Ballard. Standing: Frank Over, Ray Alexandre.

ASSOCIATIONS STAFF—Peggy Reeve, Niles Swanson, Bob Douglass, Dottie Van Gilder, Virginia Marsh.

Wildcat managing editors first semester were Barbara Neumann, Wednesday, and Jack Crowe, Friday.

Wednesday Staff: Fred Cleer, *news editor;* Barbara Neumann, *managing editor;* Porter Houseman, *sports editor.*

Friday Staff: Joan Palmer, *society editor;* Dushan Lazovich, *sports editor;* Jack Crowe, *managing editor;* Peggy Dann, *news editor.*

Wildcat Ad Staff — Seated: Bonnye McFarland. Standing: Jim Liesch, Dennis Balint, Bob Pesqueira.

Arizona Wildcat

FIRST SEMESTER STAFF

Editor.....Boris Vujo
Business Manager.....George Hill
Managing Editors.....Jack Crowe
Barbara Neumann
News Editors.....Peggy Daum
Fred Cleer
Sports Editors.....Porter Houseman
Dushan Lazovich
Society Editor.....Joan Palmer Stanish

BORIS VUJO
Editor

GEORGE HILL
Business Manager

SECOND SEMESTER STAFF

Editor.....Boris Vujo
Business Manager.....George Hill
Managing Editors.....Fred Cleer
Barbara Neumann
News Editors.....Peggy Daum
Gene Ciechanowski
Society Editor.....Margaret Clampitt
Feature Editor.....Stan Burroway
Photo Editors.....Dick Curd
Jim Sullivan
Sports Editors.....Al Simpson
Dushan Lazovich

DOUGLAS MARTIN
Advisor

WILDCAT REPORTERS Wednesday Staff — Seated: Kay Martin, Sara Dutcher, Aldine Sinclair. Standing: Carl Manfredi, Fred Hirsch, Jack Parsons, Raymond Roseboro, Earl Zarbin.

WILDCAT REPORTERS Friday Staff — Seated: Dee Shinnick, Caryl Dietz, Betts Beneker, Peggy Reeve, Virginia Brown, Sally Barnhisel. Standing: Max Palmer, Sanford Summers, Otto Lange, Jerry Demarest, Fred Weigand, Herb Stokoe.

WILDCAT COPYREADERS—Wednesday: John Goodson, Richard Saldamando, Stan Burroway, Dick Curd, Dick Green, Perry Peters, Sue Flickinger.

WILDCAT COPYREADERS—Friday: Ben Vance, Marilyn Leopold, Sue Donohoe, Pat Herron, Margaret Clampitt, Al Simpson, Lou Ellen Catlin, Toni Arbogast, Janet Palser, Gene Ciechanowski, Bruce Schwartz, Susie Bradley, Mary Jo McGowan, Liz McKay.

SECRETARIAL STAFF — Seated: Bonnye McFarland, head. Standing: Mary Lou Fanning, Mary Jean McGregor, Judy Raubenheimer, Sue Sparks, Judy Terkel, Marcia Flaxman, Phyllis Babbitt.

It's 10:30 Wednesday morning and the usual crowd gathers in front of the Catsbah to pick up the latest edition of the Wildcat.

CIRCULATION STAFF — Row 1: Gerry Nordmeyer, Sandra Jaaskelainen, Pat Goette, Sonja Sellers, Joan Moran (manager), Pat McPeak. Row 2: Nancy Dekker, Wanda Anderson, Anne Fordyce, Frank Larriva (manager), Teta Martyn, Donna Maddox, Jane Alderman. Row 3: Jane Prickett, Nancy Falkenhagen, Sally Sommerfield, Rosemary Siegle, Sue Swanfeldt, Joan Weyland, Dee Shinnick, Lyn Connolly.

Kitty Kat

PETE KESLING

Editor

STAFF

Editor ..... Pete Kesling
Business Manager ..... Carolyn Steele
Associate Editors ..... Aldine Sinclair
John Kinney
Editorial Staff ..... Marv Wolin
Jan Turton
Kay Wright
Bob Boyd
Art Editor ..... Phil Joanou

Art Staff ..... George Fulton
Bob Bonaparte
Marlenya Weitzel
Secretarial Managers ..... Barbara Bunton
Marlenya Weitzel
Advertising Manager ..... Joyce Ballard
Circulation Manager ..... Marilyn Hughes
Exchange Editor ..... Dundee Hueftlein
Advertising Staff ..... Peggy Cox
Charles Perry
Joanne Doolen

CAROLYN STEELE

Business Manager

KITTY KAT SECRETARIAL STAFF—Seated: Mona Anderson, Francis Curtis, Kay Stokes, Martha Thompson, Daryl Mailloux. Standing: Anne Pessin, Lorraine Olshansky, Sheila Mulvihill, Marilyn Cavalucci, Jan Ratts, Marlenya Weitzel, Pat Jones, Jane Alderman, Helen Morrison, Nancy Rau. Not present: Barbara Bunton, secretarial staff head.

KITTY KAT EDITORIAL STAFF AND ART STAFF
Seated: Aldine Sinclair, assistant editor. Row 1: Daryl Mailloux, Dundee Hueftlein. Row 2: Jan Turton, Marvin Wolin, John Kulberg, Marlenya Weitzel.

KITTY KAT AD STAFF—Seated: Joanne Doolen, Charles Perry. Standing: Sylvia Patania, Joyce Ballard, advertising manager.

KITTY KAT CIRCULATION STAFF—Babarba Ring, Rae Huntington, Marilyn Hughes, circulation manager.

VISTA EDITORIAL STAFF — Frank Keating, Judy Messner, Tony Ruiz.

VISTA PUBLICITY STAFF — Seated: Jeri Denslow, manager. Standing: Mary Ann Beiser, Suzanne Wardell, Karen Miller, Juli Campbell, Peggy Wheeler, Betty Ewing.

VISTA SUBSCRIPTION STAFF — Seated: Marilyn Lawson, manager. Standing: Janet Baker, Ann Weatherly, Lucy Soltero, Rita Lyons, Mona Anderson.

Vista

STAFF

Editor.....Bill Bryant
Business Manager.....Joanne Doolen
Managing Editor.....Tony Ruis
Associate Editors.....Judy Messner
Jerry Demarest
Frank Keating
David Ray
Secretaries.....Karen Granrud
Nancy Peterson
Advertising Salesmen.....Jeri Denslow
Beverly Perkins
Publicity Manager.....Jeri Denslow
Subscription Manager.....Marilyn Lawson

BILL BRYANT
Editor

JOANNE DOOLEN
Business Manager

BOARD OF PUBLICATIONS — Jack Levkowitz, Joanne Doolen, Carol Trohan, Ted Kazy, Douglas Martin, Carolyn Steele, George Hill, Boris Vujo. Not present: Pete Kesling, Bill Bryant, Bumps Tribolet, Richard Olson.

The Board of Publications chose the Desert Queen after a special lunch. Pictured here are Bobbi Boyer, Bumps Tribolet, Bev Goff, George Hill and Carol Trohan.

Military

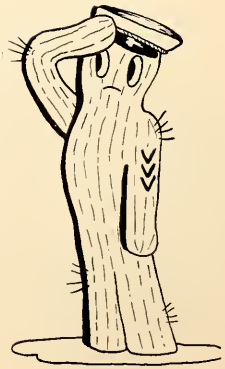

Air

CADET COL.
E. C. MARQUES

LT. COL.
J. A. DENISON

Row 1: Lt. Col. J. A. Denison, Lt. Col. W .E. Black, Maj. J. L. Curtis, Maj. J. P. Ellis, Maj. R. M. Daggett, Capt. H. S. Ross, Capt. R. A. Butler. Row 2: M/Sgt. W. A. Kraedemann, S/Sgt. J. E. Reilly, M/Sgt. L. E. Homes, M/Sgt. J. S. Watson, M/Sgt. W. P. Donnelly, M/Sgt. W. T. Alexander, T/Sgt. S. J. Swisher, M/Sgt. R. Comez, M/Sgt. L. W. Leach, M/Sgt. H. W. Martin, T/Sgt. R. J. Sitton.

There's a long hair in the crowd! The coed on the left is listening to Capt. Butler's lecture in basic air science.

Armor

COL.
A. D. DUGAN

CADET COL.
ALLAN STANTON

Armor Staff — Row 1: Lt. Col. Leo G. Carlson, Lt. Col. Maurice Hatheway, Capt. Herbert D. Black, Maj. John S. Huff, Capt. Wales Vaughn, Capt. Harry B. Hardy. Row 2: M/Sgt. Stanley R. Thomas, M/Sgt. Harold Shaw, Sgt. 1/c Roy C. Herbert, Sgt. 1/c John C. McCall, M/Sgt. William R. Rawson, M/Sgt. Verle M. Curtis, Sgt. 1/c Antonio Medina.

The color guard passes in review at mid-year graudation.

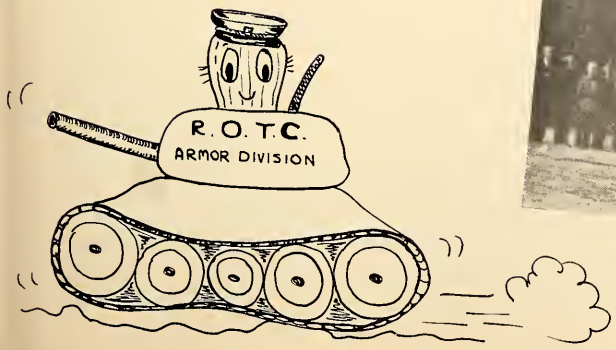

Pershing Rifles is a national honorary society for freshman and sophomore students taking military science. Both armor and air cadets are eligible for membership on this campus. This year's captain is Pete Alexieff.

The Society of Scabbard and Blade is a national honorary of outstanding students in advanced military classes. This year's members are: Row 1: Jules Doner, Harold Arnold, Paul Dickson, Paul Beer, Robert Mountjoy, Frank Hull, William Sparkman. Row 2: Thomas Morgan, Boris Vujo, Arnold Serbin, William Stone, Robert Robinson, Bernard Serbin, George Hill. Row 3: Stephen Burns, John Pearson, James Davis, Joel Turner, John P. Smith. Row 4: George Wittman, Arthur Rabenhorst, Max Moroz, Thomas McCurnin.

Rifle Team — Roger Yanez, Peter Landay, Ben Sturges, Thomas McCurnin, William Corbin.

Mid-year graduation review.

Cadets stand at attention during review.

The Arnold Air Society formed this year is an honorary for air force R.O.T.C. students.

JACK LEE
Director

BRYAN BLOW
Drum Major

Strike Up The Band!

The University of Arizona Marching Band.

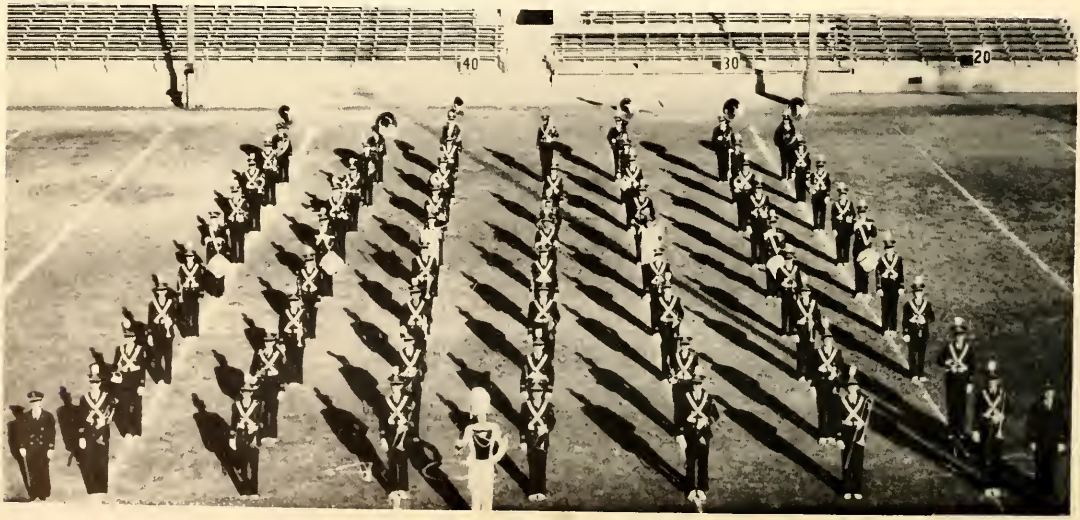

R.O.T.C. BAND

The military band marches in review.

CHORALEERS — Row 1: Mary Lou Koonce, Lucille Chryzanowski, Betty Conn, Clara Bryce, Elizabeth Andreas, Margie Hinkle, Garnet Guentzel, Betty Canterbury, Roberta Troxel. Row 2: James Downey, Tanner Brown, Franz Glover, Dick Mouritsen, Harold Mallery, Jack Dickson, Lanier Smith.

A CAPPELLA CHOIR — Row 1: June Snider, Eleanor Mensch, Gloria McClintic, Marilyn Wimer, Pat Bidgood, Helen Hennessey, Betty Conn, Howlett Smith, James Downey, David Nelson, Mary Lou Koonce, Shirley Bledsoe, Monica Brown, Roberta Troxel. Row 2: Lucille Chryzanowski, Edna Lytch, Nancy Boehle, Mary Ellen Raney, Antonio Ruiz, Tanner Brown, George Hineman, Lanier Smith, Hope Kimmel, Suzanne Madala, Joan Isbell, Garnet Guentzel. Row 3: Clara Bryce, Mary Ellen Finch, Nancy Rae, Shirley Hemess, Geraldine Bootman, Corinne Cornwall, Nancy Burleson, William Laubner, Dean Biesemeyer, Reba Lucier, Bobette Crandell, Ann Gaskins, Elaine Zeigler. Row 4: Sylvia Connelly, Marline Taylor, Dan Good, David Thompson, Philip Heffner, Jack Kennedy, George Serventi, Martha Cowan, Markie Barker, Margie Hinkle, Barbara Apperson. Row 5: Oscar Morales, Dale Smith, Harold Mallery, Norman Curtice, Dick Mouritsen, Rene St. Julien, Ludwell Gaines, Jack Dickson, Franz Glover, Edgar French, James Reynolds, Ruth Coykendall, David Clatworthy, Margot Padilla.

MEN'S GLEE CLUB

WOMEN'S GLEE CLUB — Row 1: Catherine Hartman, Patricia McArthur, Beebe Rae Davenport, Ann Crawford, Ray Jeannine Farmer, Hermina Odell, Shirley Rusin, Carol Lewis. Row 2: Elisabeth Schaffner, Donna Ghio, Dawn Benson, Nancy Naujoks, Jo Minor, Elaine Zeigler, Charmain Imes, Alex Diamos, Helen Jean Burney. Row 3: Elizabeth Kuiper, Jacque Hansen, Catherine Patterson, Janice Johnson, Suzanne Sparks, Marilyn Kriesel, Bobette Crandall, Bailee Beerkle, Carole Miller. Row 4: Minnie Price, Merilee Dooley, Nettie Kesseler, Janice Burnson, Shirley Beggs, Nita Orr, Laurel Couzens, Mary Ann Macdonald, Esther Crane, Diane Armstrong.

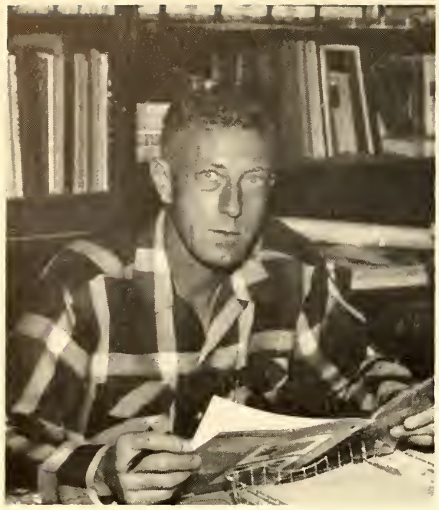

TED BARTHELS
Bookstore Manager

University Bookstore

The University bookstore, located in the basement of Old Main, is owned by the Associated Students and managed by Ted Barthels. Jean Eidmann, Steve Elchuck and Stella P. Johnson work full time under Ted, as well as many part-time student assistants.

Paint brushes are only one of the many art supplies carried by the bookstore.

Last stop after registration is the bookstore to buy all the required texts and necessary supplies.

ASUA Photography

JOHNNY JOHNSON
Photographer

ALICE GAZIK
Secretary

Photography Staff — Row 1: Sidney Morgan, Alice Gazik, Johnny Johnson. Row 2: Norman Johnson, Bill Sherlock, Lyle Painter, Ozzie Burton, Reni Bardeau.

That's Johnny working behind the camera at the Phi Gam Purple Garter formal.

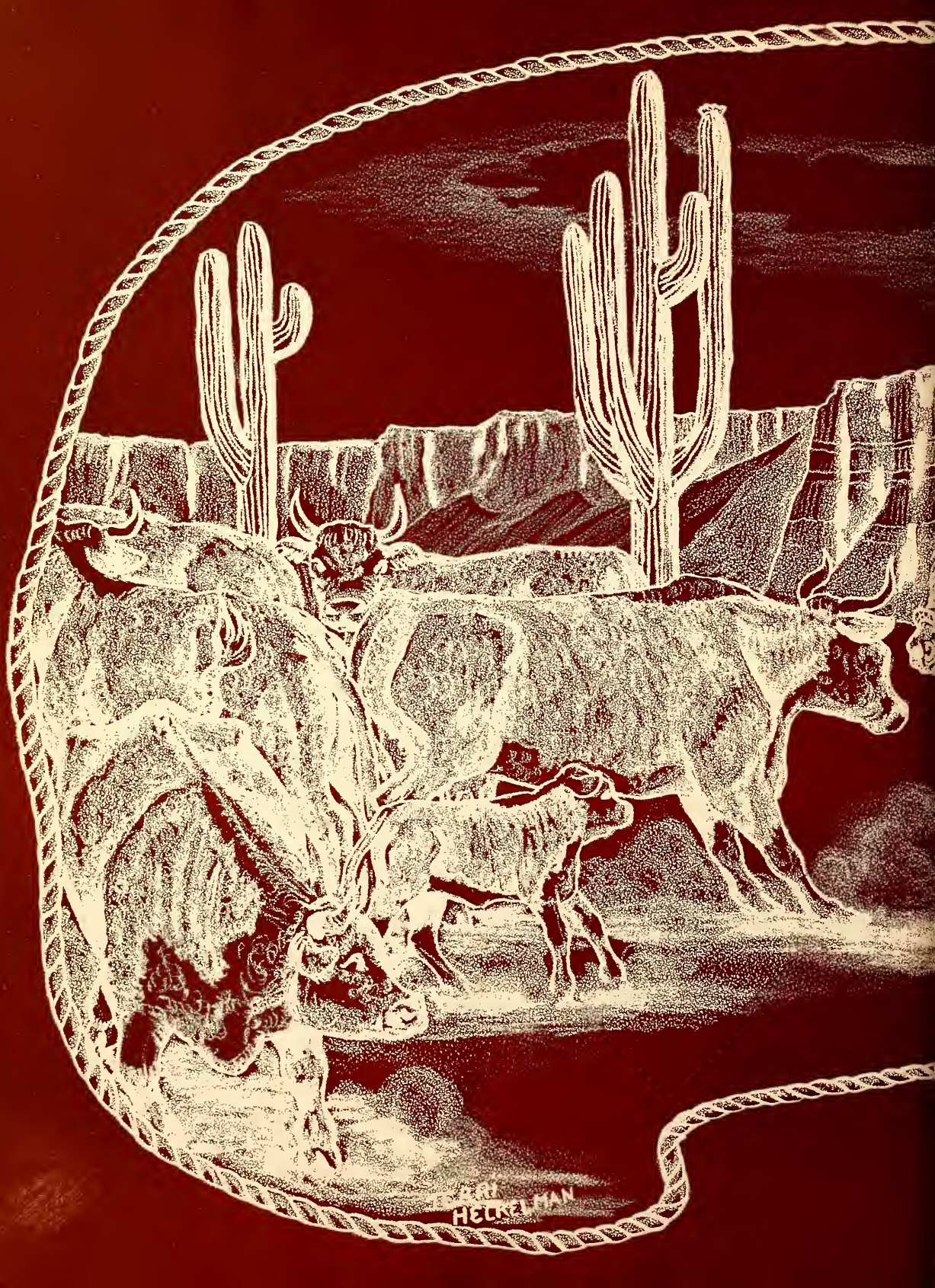
HECKELMAN

Activities

CHI OMEGA — Sweepstakes winner.

Mom and Dad's Day

Spurs register parents in the Student Union arcade.

Members of the Student Union relations committee take parents on a tour of the Union.

Home Economics students Isabel Pendergast, Nina Kostopoulou and Barbara Ring serve tea to Mom and Dad.

The University said hello to 1,500 Moms and Dads for the twenty-second annual Mom and Dad's Day on October 11. Everything was done to show Mom and Dad the school life of their son or daughter. Open houses were planned, and house decorations were made. An assembly, "Campus Highlights," was put on by the glee clubs. Mom and Dad went to tennis, swimming, and dancing exhibitions, to two one-act plays, and to the president's reception. According to one mother, the day was a success: "I feel just like my daughter. I've done everything from attending class to voting for the ugliest man on campus."

The card stand and the band form the traditional Block "A" during half-time.

ASUA President Bill Kemmeries welcomes parents as President Richard A. Harvill waits to present "A" blankets to Mr. and Mrs. J. A. Kartchner, who had the most children at the University, and to Mr. and Mrs. D. W. Moran, who came the farthest distance.

Sigma Chi won first place in the men's division by stretching the dollar.

Delta Gamma's stork brought a first place in the women's division.

Winning Decorations

The band waits in formation while awards are being presented during half-time.

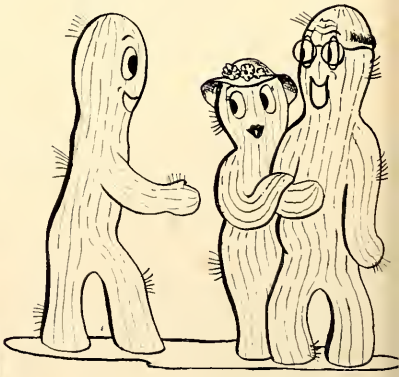

Kappa Alpha Theta's flappers dance to a record playing "Shuffle Off to Buffalo."

"It's a full house" for the Alpha Tau Omega's football player.

Pinal and Navajo halls welcome mom and dad with "the biggest cartoon in the world."

Phi Delta Theta's female football player "dreamed I beat Colorado in my Maidenform bra."

Other Decorations

JANET "Smokey" STOVER
Chi Omega

Homecoming Queen

PEGGIE WARNER
Yuma Hall

Delta Delta Delta
TONI CORWIN

JERRE MUELLER
Delta Gamma

BARBOURA WALTERS
Gamma Phi Beta

Alpha Chi Omega "gets in the swim" in a real pool to win the sweepstakes prize for their Homecoming float.

Home

Judges view the floats from the balcony of the Pioneer Hotel.

Joan Brown receives the trophy for the Alpha Chi Omega sweepstakes-winning float.

"Do you remember?" was the by-word at Arizona's thirty-fifth Homecoming as alumni greeted old friends, met new friends, and remarked that the campus had certainly changed since "my day." A holiday mood prevailed while the University honored 3,000 alums with luncheons, dinners, a parade, a dance, and various awards. The 1902 and the 1927 football teams and the silver jubilee class of 1927 were honored. All the events for the two days were sponsored by Bobcats. All events were planned by them except the Wildcat victory over Hardin-Simmons . . . that was arranged by the team.

coming

Alums talk over old times at a luncheon at the Pioneer Hotel.

U. S. Representative Harold "Porque" Patten presents a picture of the battleship *Arizona* to President Richard A. Harvill.

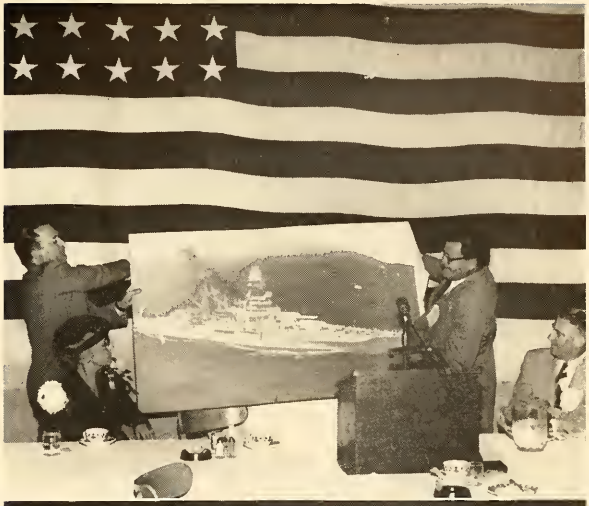

"Pop" McKale presents "A" blankets to members of the 1902 football team.

Pom-pon girls kick their heels in a Homecoming rally in downtown Tucson.

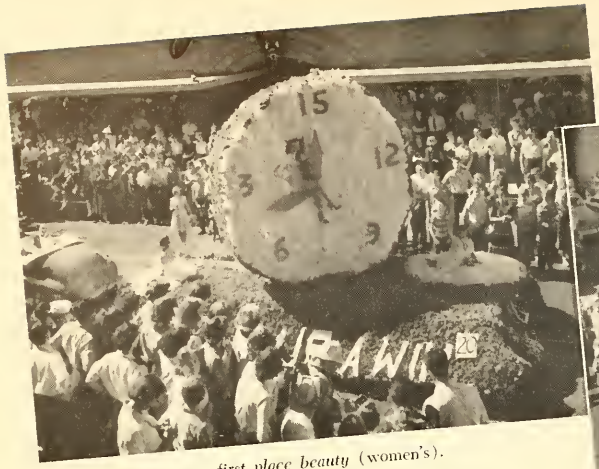

Delta Gamma — *first place beauty* (women's).

Kappa Kappa Gamma — *third place originality* (women's).

Alpha Phi — *second place beauty* (women's).
Kappa Alpha Theta — *third place beauty* (women's).
Pi Beta Phi — *third place beauty* (women's).

Gamma Phi Beta — *second place originality* (women's)

Delta Sigma Phi — *third place beauty* (men's).

Delta Chi — *second place beauty* (men's).

Sigma Chi — *first place beauty* (men's).

Delta Delta Delta — *first place originality* (women's).

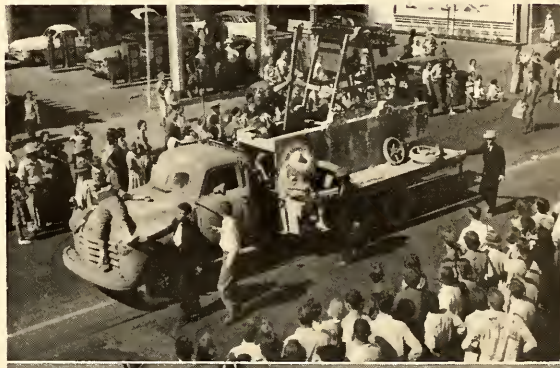

Sigma Nu — *second place originality* (men's).

Pharmacy College — *third place originality* (men's).

Kappa Sigma — *first place originality* (men's).

Winning Floats

Homecoming Dance

Ray Anthony writes an autograph during intermission.

Hop, hop, hop — as couples jump up and down to Ray Anthony's introduction of the "Bunny Hop."

Janet "Smokey" Stover says "thank you" after Bill Golberg, social life chairman, crowns her Homecoming Queen.

S-O-U-S-A is spelled out by 20 high school bands during the halftime activities of Blue Key-sponsored High School senior day.

High School Senior Day

Tucson High seniors read the special senior day issue of the *Wildcat*.

Dean Burch stops his tour of the campus to show off the new BPA building.

Christmas Week

A gaily decorated tree, presents scattered underneath it, everyone dressed in his best — these are the ingredients of a successful Christmas party.

"O Holy Night" — carolers add to the Christmas atmosphere.

Where's Santa? Reindeer on the doors of the Catsbah look for the jolly old elf.

Santa Claus cuddles all the children he can at the IFC Christmas party for underprivileged children.

Artist Series

It's a full house when the Longines Symphonette makes its Artist Series performance.

Risë Stevens takes another bow after her performance.

John Jacob Niles accompanies his folk ballads on the guitar.

The Artist Series gives students the opportunity to see great masters in the musical field. The committee works with a faculty group to sponsor a two-semester program of musical and dramatic attractions. The first semester concerts this season were: Risë Stevens, October 8; Longines Symphonette, November 25, and John J. Niles, November 13.

An autograph hunter goes backstage to get the signature of Risë Stevens.

Temporary blood-quarters was the Student Union ballroom for the three days of the drive — in which 490 pints were collected.

Red Cross

The Red Cross committee handled the first semester drive. Members are Jim Warner, chairman; Ann Dunning, Lewis MacDonald, Donna Lucas and Loren Oliver.

Allan Stanton signs up at the desk in the Union lobby. Waiting in line are Charlotte Abrams, Bill Kemmeries, Budd Wiener and Suzy DeMoure.

Dr. Arthur Cable hands the trophy for first place in after-dinner speaking to Sam Elpern, after the Second Annual International Tournament.

Row 1: Trophy winners Sam Elpern and Dick Segal, Dr. Cable, and Johnson Schultz. Row 2: Tournament helpers Dr. Sparks, Fred Weigand, Leon Patten and Tom Morgan.

Forensics

Jack Waltuch and Sally Goodman register for the tournament with Dick Segal, Sam Elpern and Klonda Bowers. Jerry Selinfreund looks on.

Carol Fitch shows the program for the day to Tom Morgan, Johnson Schultz and Fred Weigand.

Pi Beta Phi won grand sweepstakes with "Dig Those Crazy Coeds!"

Varsity Show

First place in the men's division went to the Phi Delts for "The Drums of Phi Delta Theta."

Co-winners of women's first place were Kappa Alpha Theta's "The Land of Hatchy Malatchy" and Delta Delta Delta's "Puppet Showboat."

There are smiles on the faces of Travis Edmunson and Roger Smith, first-place winners in the Varsity Night talent show.

Varsity Nights

Emcee Larry Green tells a few jokes before he introduces the waiting Sigma Chi band.

John Lyons beats out the rhythm for the Tau Delt band in a Varsity jazz night.

This line of "chorus girls" one, two, three, kick at a freshman assembly.

PEGGY REEVE
Kappa Kappa Gamma

Desert Queen

Queen Peggy

Off to Humanities lecture goes Spur Peggy.

Reigning over this year's "Dance of the year" was Kappa Peggy Reeve. Hailing from Tempe, Peggy was chosen by the men on the Board of Publications. Aside from the activities pictured here, Peggy is sophomore class treasurer and a Newman Club member.

Lovely Peggy is presented to the public at the Desert Dance.

Before going to Mt. Lemmon, Peggy, Ski Club secretary, prepares her skies.

A journalism major, Peggy types up her assignments for the Wildcat.

RUTH ANN EICKENBERRY
Maricopa Hall

BEVERLY GOFF
Pi Beta Phi

Desert

BARBARA BOYER
Alpha Phi

Finalists

CYNTHIA DUNBAR
Kappa Alpha Theta

Couples mix and admire the Valentine's Day decorations during an intermission at the Desert Dance.

Desert Dance

There's a smile on the face of Peggy Reeve as Jack Levkowitz crowns her 1953 Desert Queen. Attendants Cynthia Dunbar, Ruth Ann Eickenberry, Barbara Boyer and Bev Goff congratulate her.

This is the best part of the *Desert* business manager's job. Jack Levkowitz gives Queen Peggy his thorough congratulations.

Covering the door where the queens entered was a replica of the *1953 Desert* cover.

Midnight — and the dance is over all too soon; couples head out to the lobby to claim their coats before going home.

Mortar Board president Sue Donohoe is ready to crown Most Eligible Bachelor Ken Cardella. The other finalists are: Glenn Frenzen, Bob Mountjoy, Frank Barteau and Geff LaDomus.

Mortar Board Formal

Mary Jo Wimberley and Jim Dormann look over the picture Bob Royal took of them during intermission.

Kathy Key gives her ticket to Peggy Mulchay instead of letting her date do the honors because the formal was girl-ask-boy.

Clustered up on the mezzanine, these couples wait for the crowning of the Most Eligible Bachelor.

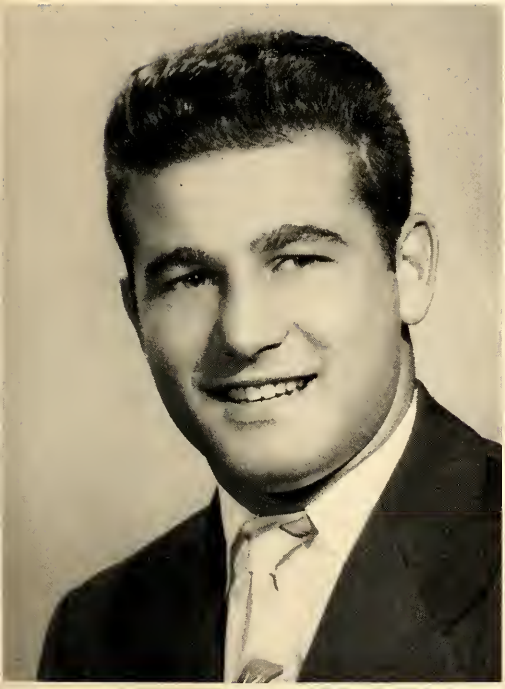

Most Eligible Bachelor
KEN CARDELLA
Sigma Alpha Epsilon

Instead of spring showers, balloons fell from the ceiling and these two collected quite a few.

CAROLINE HABLUTZEL
Kappa Kappa Gamma

Aggie Queen

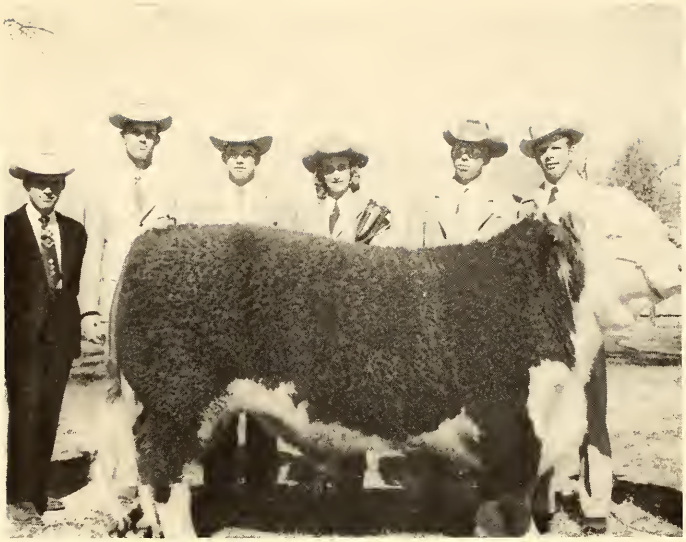

The winning livestock judging team is Bob Simons, Pete Segulja, Ralph Taylor, Terri Heckelman, Bill Laubscher, Pete Von Schmidt.

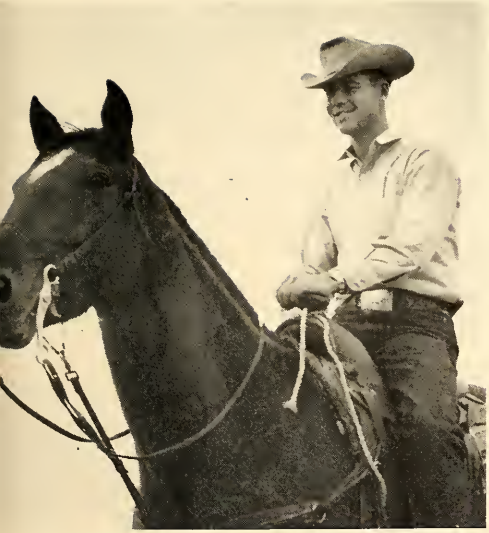

This year's rodeo boss was Berl Byrd.

Rodeo

The rodeo queen was chosen from these five finalists: Frankie Lou Brown, Cherie Winslow, Lynn Evenson, Sue Schaeffer, Jean Simpson.

Hold on tight for Brahma bull riding.

Ride 'Em

Whoops! Down frontways off this bronco.

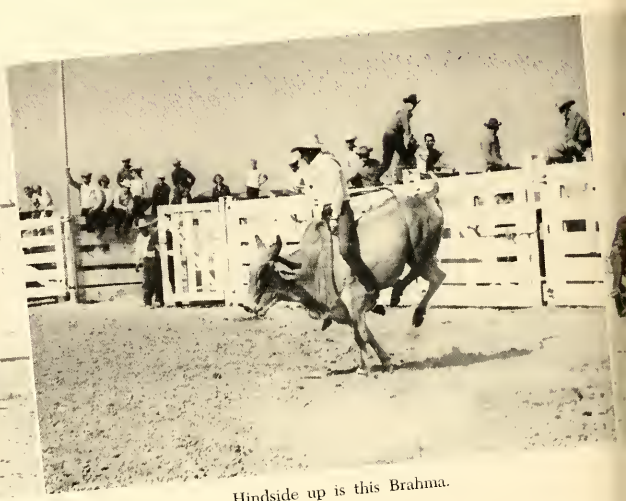

Hindside up is this Brahma.

And another calf heads for the ground.

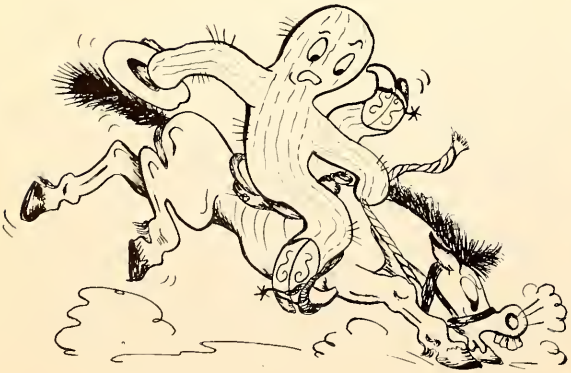

Cowboy!

Hold on, boy! Don't let him throw you.

Calf-roping time at the far left corner.

RODEO RESULTS

All-around Cowboy	Dave Mansur
All-around Cowgirl	Terri Heckelman
Champion Rider	Bob Holt
Champion Roper	Dave Mansur
Hard Luck Cowboy	Pete Nunez
Hardest Fall	Pete Nunez
Bareback Riding	Cap Naegle
Calf Roping	Dave Mansur
Saddle Bronc Riding	Bob Holt
Team Tying	Dave Mansur, Berl Byrd
Bulldogging	Dale Willis
Double Mugging	Homer Byrd
Bull Riding	Bob Woodell
Mixed Team Roping	Jan Rees, Berl Byrd
Women's Goat Tying	Jan Rees
Women's Cow Milking	Ann Potter
Women's Barrel Race	Joan Bryan

And it's swing your partners at the Rodeo Dance.

Craig Drachman (right), aided by Tom Taylor, planned the March of Dimes campaign.

March of Dimes

These girls drop in dimes to vote for their favorite queen candidate.

Craig presents a trophy and a box of American Beauty roses to queen Barbara Mitchell, Kappa Alpha Theta.

Receiving the award for the organization donating the biggest amount of money to the drive is Pi Beta Phi Jane Currie.

"We present the members of Mortar Board for 1953." Installation of new members is first on the program of the Women's Day assembly.

Women's Day

Shirley Jo Harris is being tapped for Mortar Board at dawn while her excited friends look on.

Shirley Hughes' expression of awe and glee is the result of the awarding of the Panhellenic supremacy cup to her sorority, Delta Delta Delta.

Women's Day is traditionally the day when UA coeds take the spotlight. Honorary members are tapped and special recognition is given to outstanding girls on campus. At dawn all women students are waiting in front of Old Main for the tapping of Mortar Board members. The day ends with the annual University Sing in the Greek Theatre on the women's field.

"The blue of her eyes and the gold of her hair . . ." Sigma Chi's place first in the University Sing program.

Freshmen get acquainted while they dance at the Freshman Mixer.

"What's your name?" this freshman girl is asked.

Spur Bev Goff and Mortar Board Carol Trohan hand out punch during intermission at the Prexy Mixer.

Students meet the faculty and vice versa in the receiving line at the Prexy Mixer.

Union Dances

Tennessee waltzin' are these couples at the annual Aggie dance.

Whee! Caroline Hablutzel was just named Aggie Queen.

Frontier pants, western shirts and ten-gallon hats are the standard wear for the Aggie dance.

AWS Carnival

Drama

PETER MARRONEY
Drama Department Head

Julia Cavendish	Patricia Jerome
Fanny Cavendish	Mary Kate Zinn
Tony Cavendish	Ray Merritt
Gwen Cavendish	Ellen Bee Griffin
Herbert Dean	Charles Simmers
Kitty Dean	Joan Foedish
Oscar	Robert O'Neil
Perry	Carl Busdiecker
Gilbert	Bill Hafford
Della	Julie Hall

"I can name you many famous actors -- name me one 18th century stock broker."

"All of you come upstairs. I'll tell you while I take a bath."

"What part will I play? Why the Christus, of course."

Listen, Angustias, what did Pepe say to you the first time he came by your window?"

I don't want to see these single women, longing for marriage, turning their hearts to dust . . ."

"Freedom! I'm thinking that this morning has caught me at the worst moment of my life for me to bear it."

Bernarda Alba	Susan Ingle
Angustias	Susan Gurney
Magdalena	Diana Beveridge
Amelia	Billie Dorney
Martirio	Janet Stover
Adela	Carol Weeks
Maria Josefa	Joan Foedish
Poncia	Peggy Kellner
Prudence	Mary Lou Simons
The Servant	Jan Pugh

"You'll come to a bad end yet, you hypocrite! Trouble maker."

"I have come to be hanged, do you hear?"

Richard.....Carl Busdiecker
Thomas Menlip.....Douglas Cook
Alizon Eliot.....Gloria McClintic
Nicholas Devize.....David Bliss
Margaret Devize.....Diana Beveridge
Humphrey Devize.....Ray Merritt

"It means I care whether you live or die."

"Ignore the universe if you can. Go on, ignore it . . . Alizon, who's going to marry you?"

"How is she, Richard? Oh, the delicate mistiming of women."

"All I can claim as my flesh and blood is what I stand up in. I wasn't born. I was come across."

Hebble Tyson.....Bill Hafford
Jennet Jourdemayne.....Ellen Bee Griffin
Mary Kate Zinn
The Chaplain.....Peter Coulson
Edward Tappercoom.....Charles Simmers
Matthew Skipps.....Jud Schultz

'Here's your uncle. Do, for the sake of calm, go and get under the pump."

"By proxy, I love you. — Dion Anthony will marry you some day. I take this woman —"

"I ought to know better. I'll bet I know. You're in love with Dion. I've seen you look at him."

Dion Anthony ..... Bill Hafford
Billy Brown ..... Douglas Cook
Margaret ..... Eileen Dick
Cybel ..... Joan Foedish

"Now! Be born! Awake! Live! Dissolve into dew, into night, into earth, into space —"

"Always Spring comes again bearing life! Always again! Always, always, forever again!"

"Who ever makes you angry has won already, Essex!"

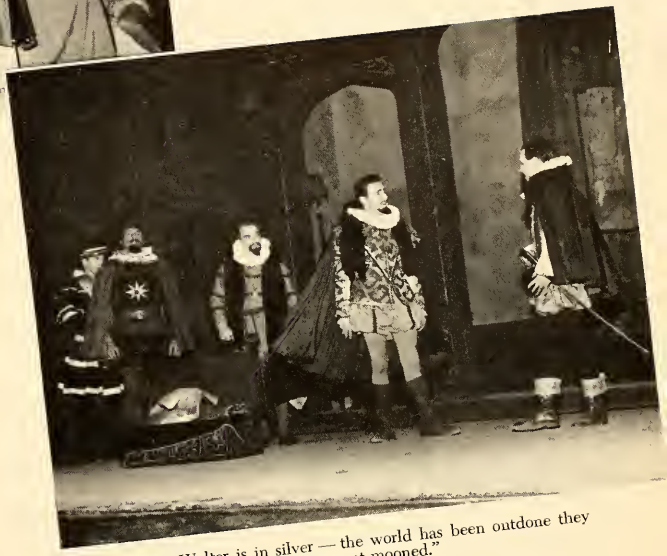

"Sir Walter is in silver — the world has been outdone they said, the moon has been out-mooned."

Elizabeth.....Patricia Steel Jerome
Lord Essex.....Jerrett Jarvis
Sir Walter Raleigh.....Charles Simmers
Sir Robert Cecil.....Peter Coulson
Lady Penelope Gray.....Janet Stover
Francis Bacon.....Douglas Cook
The Fool.....Carl Busdiecker

"You sent for me or so they said?"

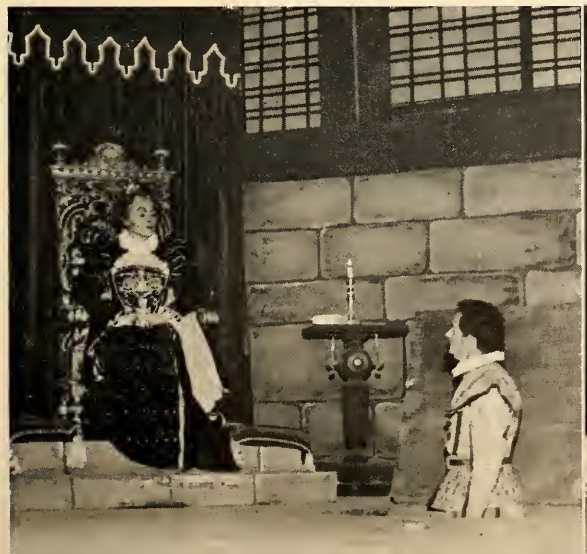

"A woman is sadly aware that when a man loves her it makes a fool of him."

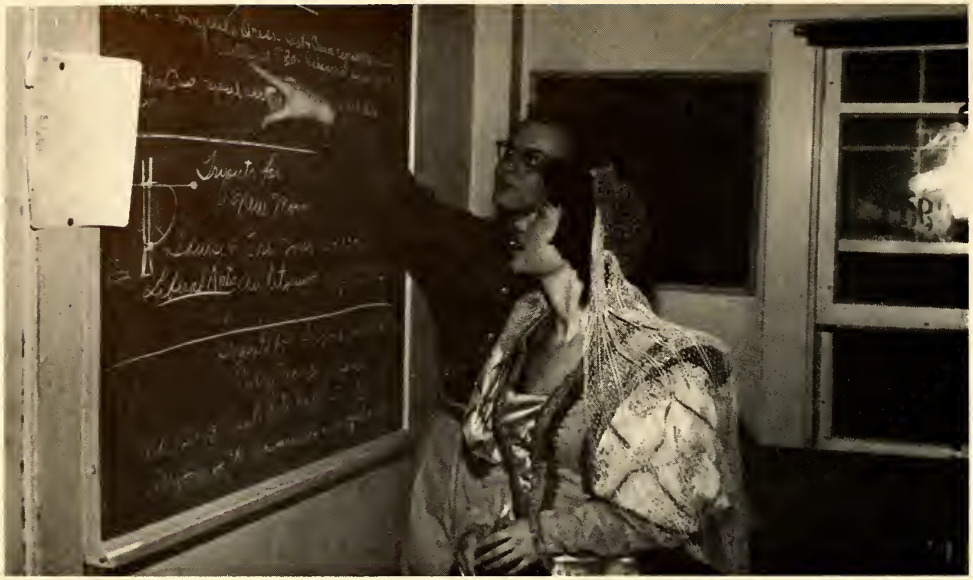

Robert Dodge and Onnie Cross check the call board for curtain time of "Elizabeth the Queen."

Behind

Kit Kitrell makes final adjustments on the linnebach projector used for special lighting effects on "Elizabeth the Queen."

Just before curtain time, property crewman Jud Schultz and Doug Cook talk by the window where Doug will make his entrance.

"Have I got everything?" Ray Merritt, Chuck Simmers and Peter Coulson check with Eileen Dick, co-head of properties.

The Scenes

Stage Manager Carol Weeks uses the buzz saw in the work shop.

Wires, wires, volume controls and more wires face Carrie Green and Charlie Clapp in the light and sound booth.

Bearding Chuck Simmers are St. Clair Williams, assistant costumer, and Julie Hall.

"Don't forget this." Paula Ramsden and Janet Pugh help Gloria McClintic arrange her costume.

Donna Mahon and Janet Pugh tilt Doug Cook's hat at a raffish angle.

Wildroot could never do this—Betty Busse uses a curler on Dave Bliss.

Finishing touches to the heroine's veil are added by Dr. Fairfax P. Walkup, costume director.

Heading out front is one of "Elizabeth the Queen's" guards.

Director Peter Marroney gives last minute instructions to Dave Bliss, Diana Beveridge, Ray Merritt, Mary Kate Zinn, Doug Cook and Pat Burroughs.

An aid in case of a suddenly blank mind is prompter June Snider.

EARL
HECKELM

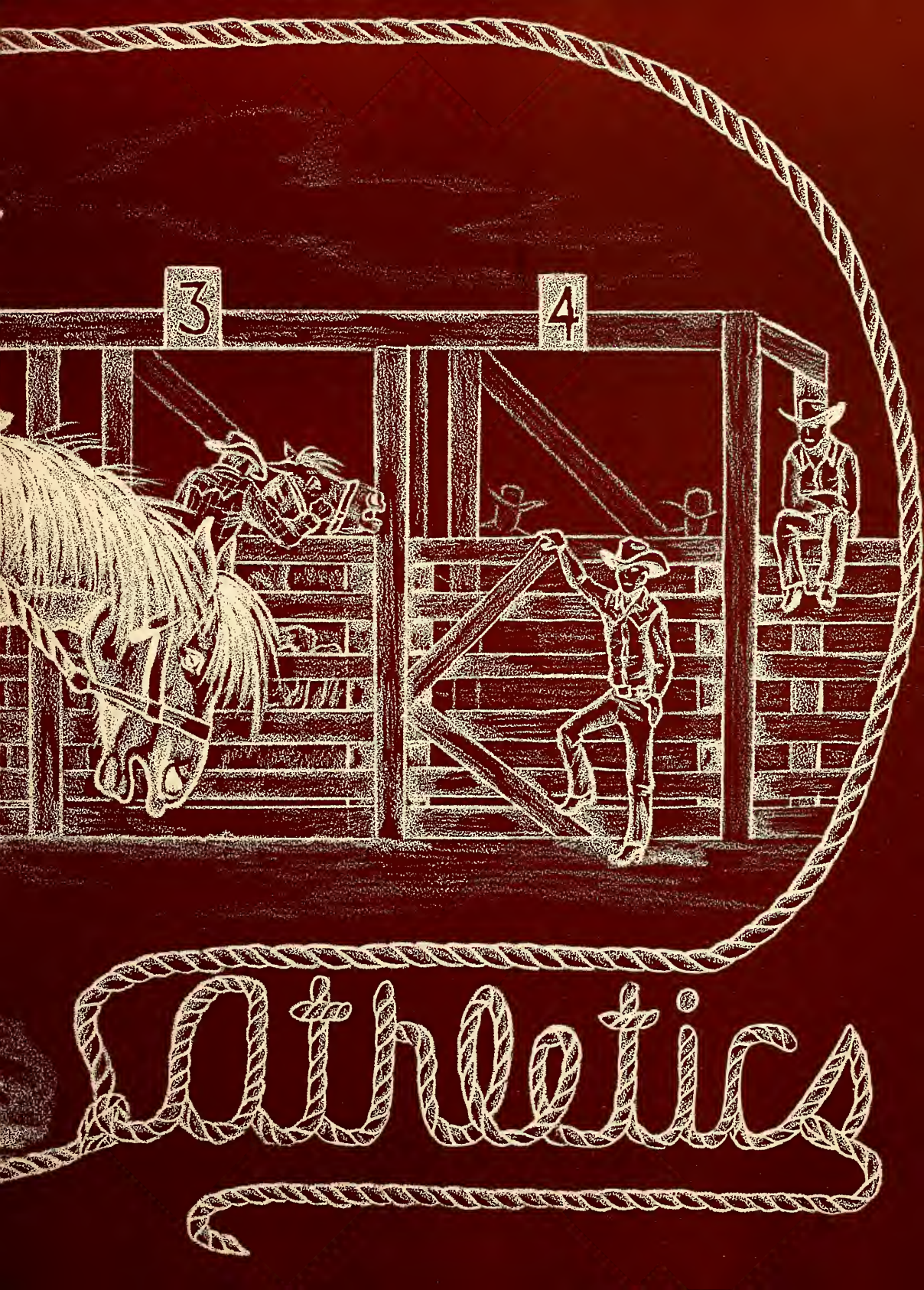
3
4
Athletics

Football

SEASON'S RECORD

Arizona	57	Hawaii	7
Arizona	62	New Mexico A & M	12
Arizona	27	Utah	0
Arizona	19	Colorado	34
Arizona	7	Marquette	37
Arizona	13	Hardin-Simmons	12
Arizona	13	New Mexico	7
Arizona	18	Tempe	20
Arizona	57	Texas Western	7
Arizona	14	Texas Tech	19

WARREN WOODSON
Head Football Coach

DAVE RICHARDS
Governor's Most Valuable Player Award

The coaching staff for 1952 was: Carl Cooper, assistant defensive coach; Vane Wilson, backfield coach; Warren Woodson, head coach; Hank Stanton, end coach; Bob Herwig, line coach; and Frank Sancet, frosh coach.

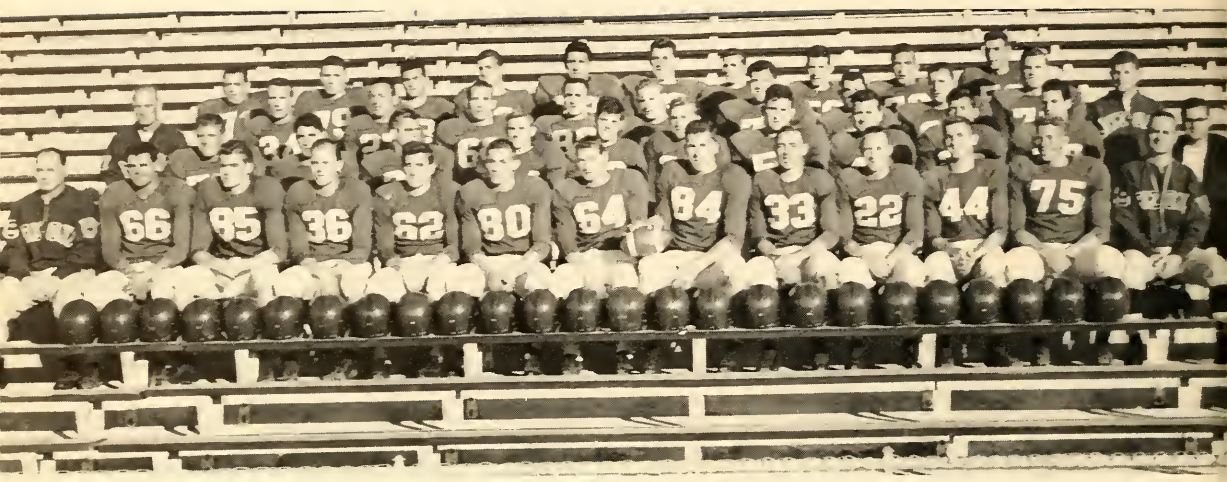

The 1952 Varsity Football Squad — Row 1: Coach Vane Wilson, John Tonz, T. J. Case, Bruce McCauley, Bob Hudgins, Wil Gonzales, Jim Donarski, Dick Christiansen, Allan Stanton, Dave Richards, Kurt Storch, Bill Deen, Coach Warren Woodson. Row 2: Buddy Lewis, Mike Kelly, Bob Umphress, Bobby Fry, Bobby Jackson, Fred Schuh, "Tex" Boykin, Carl Beard, Bobby Hart, John Van Hooser, Wayne Earley, manager. Row 3: Coach Hank Stanton, Skip Corley, Hadley Hicks, Ken Hood, John Vagnoni, Rollie Kuhel, Larry Bowers, Sid Davis, Carl Weiler, Dick McDonald, Coach Robert Herwig. Row 4: Nick Kondora, Ray Hannapel, Ken Cardella, Bart Claus, John Mellekas, Fred Schildmeyer, Gary Friedman, Gil Stern, Phil Rutkowski, Carl Thomas. Not present: Gil Gonzales, Bob Jarvis, Herky Berry, John Lewis, John Clinger, Robert Jacobs, Don Beasley, Bill Codd, Wayne Huish, Dick Blodgett, Gregory Dufek, Glenn Lindner, Erv Fiihr, Jim Sparks, Lansing Morton, Leo Brandt, Quentin Aycock, John Lowry.

1952 Varsity Squad

Looks as if Kenny Cardella is heading for a fall if that determined Hawaii tackler has his way. The 'Cats kept largely to the ground in this game and still scored almost at will.

Arizona 57 Hawaii 7

Hawaii tacklers go down like nine-pins and still Hadley Hicks keeps going with that ball, over the muddy field.

It wasn't cold — just rainy. Quentin Aycock huddles under his coat as he receives last minute instructions from Coach Woodson.

Time out to get a coke and for the Sophos to distribute cards in the game which saw the Wildcats score over a point a minute.

Leading the pack for a touchdown punt return is Wildcat Bobby Jackson. Aggie center Gerry Matthews (55) couldn't catch up with him.

Arizona 62 New Mexico A&M 12

Wildcat Carl Beard is pay dirt bound, eluding the grasp of Aggie Jim Brown. Bill Deen (75) and Don Beasley (45) lend blocking aid.

Utah players close in on Wildcat quarterback Allan Stanton from all sides. But the Wildcat's upset victory was offset later when Stanton pulled a ligament and was lost to the team for most of the remaining season.

Arizona 27 Utah 0

Charging down the field is the Wildcat starting offensive line — Dick Christiansen, Bill Deen, John Tonz, Burle Ullum (later declared ineligible), Jim Donarski, Buddy Lewis, and Rollie Kuhel.

Arizona 19
Colorado 34

The jig is up for Gil Gonzales with Don Greenwood (61) and Lee Marshall (38) closing in. The game was closer than the score indicates; however Wildcat fumbles set up three Buff touchdowns.

Carl Weiler gives Jim Dalthrop (55) the cold shoulder, but Don Beasley is already tripped up. Beasley scored the first Wildcat touchdown a few plays later to put the 'Cats ahead in the initial quarter.

Piggyback anyone? Two Marquette players climb on fullback Don Beasley (45) after a short line plunge. Bob Umphress (29) is already down, while quarterback Bruce McCauley (36) can only stand by.

Arizona 7 Marquette 37

A cake to Jim Donarski as a farewell party before the team leaves to play Marquette in Milwaukee. Seated around the table are Rollie Kuhel, Bobby Fry, Leo Brandt and John Lewis.

Go-o-o-o team! Cheerleaders yell in a send-off rally for the team.

Up, up and away! Fullback Don Beasley tries to climb over two Hardin Simmons Cowboys. Bill Deen (75) and Dick Christiansen (84) come up from behind while "Tex" Boykin (54) looks on.

Arizona 13 Hardin-Simmons 12

Drennon Daves (36), Billy Nail (64), Granny King (61) are lunging for Ken Cardella. "Tex" Boykin (54) heads over to stop Nall Sherry (99).

At the bottom of this pile-up is fullback Don Beasley (45). Looks like Fred Schuh (32) is dancing over to join in.

Time out for substitution — and Fred Schuh (32), Bob Hudgins (62), and Jim Donarski (64) trot onto the field.

Arizona 13

New Mexico 7

Eluding a Hawaii tackler's grasp is Hadley Hicks, fleet frosh back. Sherwin Felleza (39) lopes along to head off Hadley, while Gordon Mountjoy (69) comes up from the line.

For a moment Tempe has the upper hand as Tom Fletcher (42), Bob Lutheke (57), Tom Fallon (61), and Don Fancher (43) close in on two unidentifiable Wildcats.

Tempe with the ball again! But this time, 'Cats Bart Claus (82) and Kurt Storch (44) are there to head off John Henry Johnson. Bobby Hart (25) is coming in at the side.

Two captains, Virgil Savage (46) and Kurt Storch (44), meet before game time to shake hands and flip the coin.

Arizona 18
Tempe 20

Waltz me around again, Henry! Sun Devil John Henry Johnson caught Ken Cardella this time, but Kenny went on to score three touchdowns, all 18 points, for the Wildcats. (The white spots in the picture are rain drops, caught by the flash from the camera.)

Who cares if it's raining when the Wildcats are near the goal line? The Wildcat bench is on its feet and T. J. Case (85) and Gary Friedman (83) at the left cheer on their teammates.

Downed by Kurt Storch is this Texas Western ball carrier. Bill Codd (47) is in on the play and Gary Friedman (83) is coming up.

Arizona 57 Texas Western 7

A wildcat — the real McCoy — is on the sidelines to boost Arizona spirit.

It's just posing-for-picture time for these linesmen — their uniforms are spotless.

Skipper Corley boots it through to put the 'Cats ahead. That's John Lewis who held the ball. Wildcat linesmen up front are John Tonz (66), "Tex" Boykin (54), Jim Donarski (61), Buddy Lewis (77) and linebacker Bobby Fry (24).

Arizona 14
Texas Tech 19

Rollie Kuhel couldn't quite catch up with this pass from Stanton in the closing minutes of the game.

Playing their last game were seniors Bill Deen, Gil Gonzales, Dick Christiansen, John Lowry, Bobby Hudgins, T. J. Case, Wil Gonzales, Leo Brandt, Kurt Storch, Bruce McCauley, Allan Stanton, Dave Richards, John Tonz and Jim Donarski.

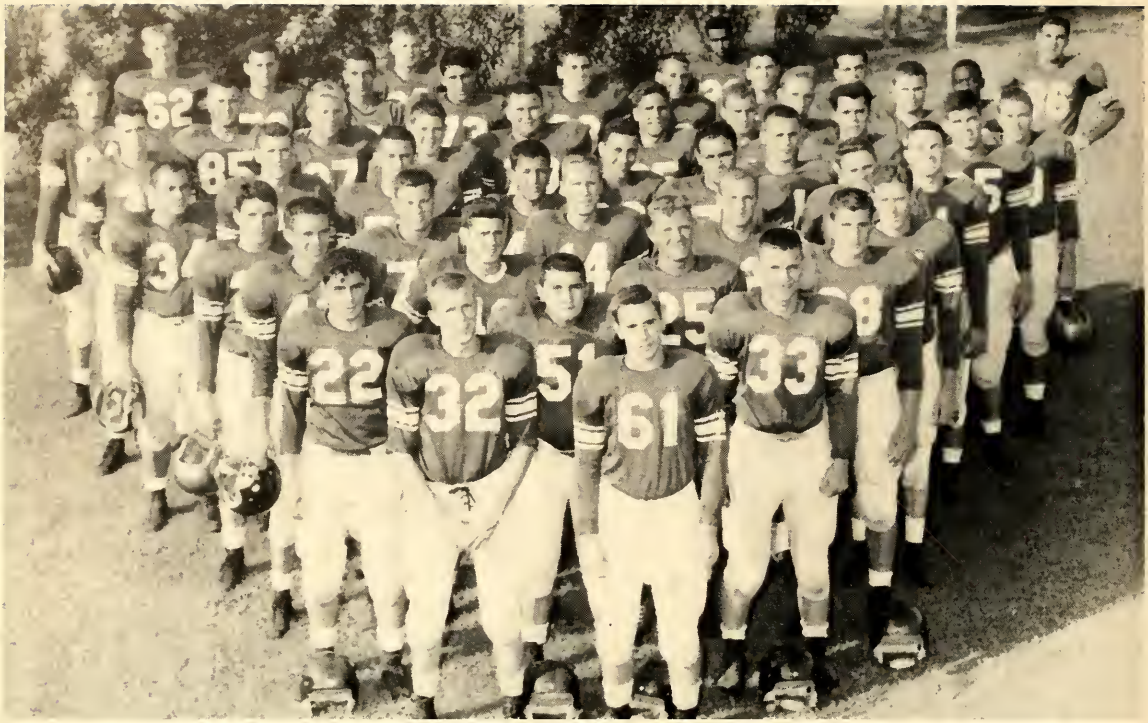

The following members of the freshman football squad have been recommended for numeral awards for the season 1952: Dick Blodgett, Herky Berry, John Clinger, Bill Codd, Skip Corley, Greg Dufek, Barney Governale, Buzz Halverson, Pat Harman, Don Hartman, Don Holley, Bob Jacobs, Tom Keck, John Kulberg, Marty Lang, Glenn Lindner, Jim Magnussen, Jim McLain, Kenneth Morris, Lance Morton, John Pilarzyk, Buddy Plaster, Dick Ridgeway, Bill Shoffner, Jim Sparks, Glen Thibodeaux, Dale Willis, Jack Dering, manager.

SEASON'S RECORD

Arizona JV	0	New Mexico Western	19
Arizona JV	18	El Camino Junior College	20
Arizona JV	34	Phoenix Junior College	14
Arizona JV	25	Eastern Arizona Junior College	7

Free for a moment, this freshman player makes the most of a hole in the line before 40 and 27 catch up with him.

Come to papa! Three frosh players try to catch this pass.

Frosh Dick Ridgeway stiff-arms a too-eager enemy player.

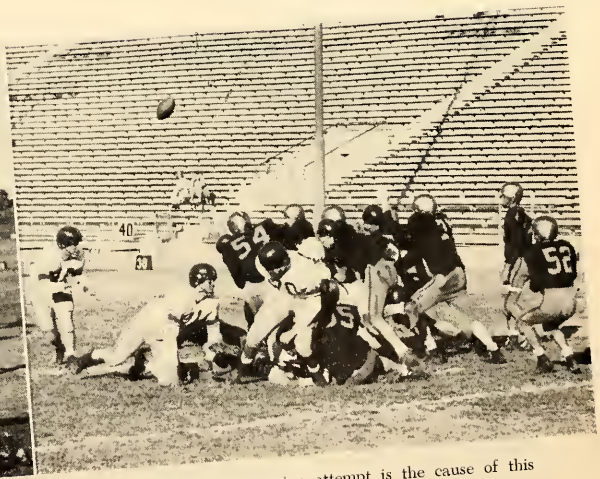

A Wildkitten conversion attempt is the cause of this pile-up.

CHEERLEADERS were Kenny Blaker, Art Cohen, Tom Taylor, Jerry Kaplan, Jack Schroll. Not present, Jon Robson.

A·R·I·Z·O·N·A!

POM PON GIRLS were Carol Cleminson, Jane Griffith, Bev Goff, Bobbie Boyer, Jan Elsfelder, Bev Lewis, Yvonne Wade.

Basketball

COACH FRED ENKE

SEASON'S RECORD

Arizona	63	Camp Pendleton	65
Arizona	86	San Diego Marines	77
Arizona	54	San Diego Naval Training Center	78
Arizona	57	Centenary	59
Arizona	68	San Diego State	64
Arizona	68	La Salle	87
Arizona	51	Arkansas	68
Arizona	66	Texas A. & M.	49
Arizona	48	Texas Christian	63
Arizona	70	Mississippi	75
Arizona	56	Memphis State	75
Arizona	63	Texas Western	54
Arizona	51	New Mexico A. & M.	46
Arizona	66	Texas Western	54
Arizona	52	New Mexico A. & M.	50
Arizona	90	Flagstaff	70
Arizona	73	Tempe	75
Arizona	62	Bradley	65
Arizona	72	Hardin-Simmons	67
Arizona	69	Flagstaff	54
Arizona	65	Tempe	60
Arizona	61	Hardin-Simmons	77
Arizona	80	Texas Tech	100
Arizona	61	West Texas State	51
Arizona	79	Texas Tech	63
Arizona	65	West Texas State	61
Arizona	61	Hardin-Simmons (play-off)	68

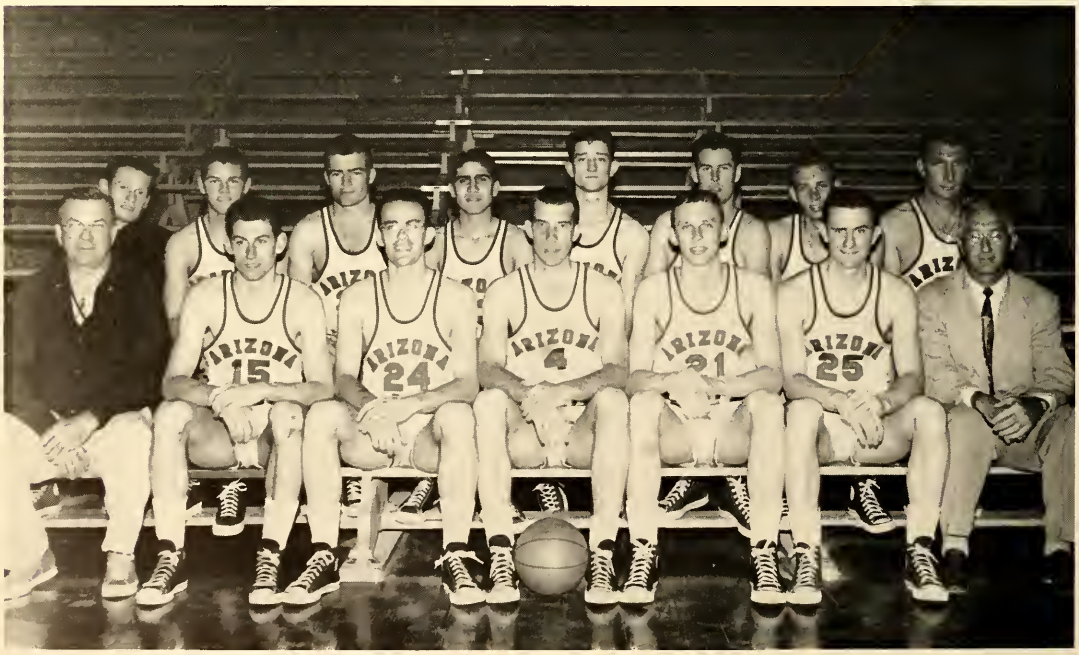

Varsity players for 1952-53 were: Row 1: Coach Enke, George Rountree, Bill Kemmeries, John Bruner, Jim Brower, Bill Smitheran, Coach Frank Sancet. Row 2: Bob Hayes (manager), Jackson Eddy, T. J. Case, Charlie Leftault, Teddy Lazovich, Sid Kain, Dave Inglis, Jim Dunlap.

High scoring Bill Kemmeries looks like a busy traffic cop as he pushes away another one for two points against the Pendleton Marines.

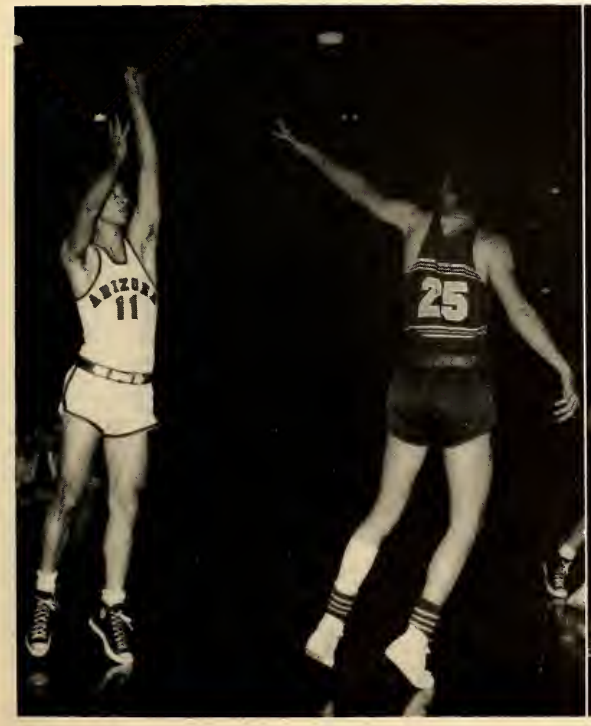

High-reaching Teddy Lazovich aims for another basket against the San Diego Marines.

Did it go in? 'Cat Dave Inglis and San Diego Marine players pause in anticipation.

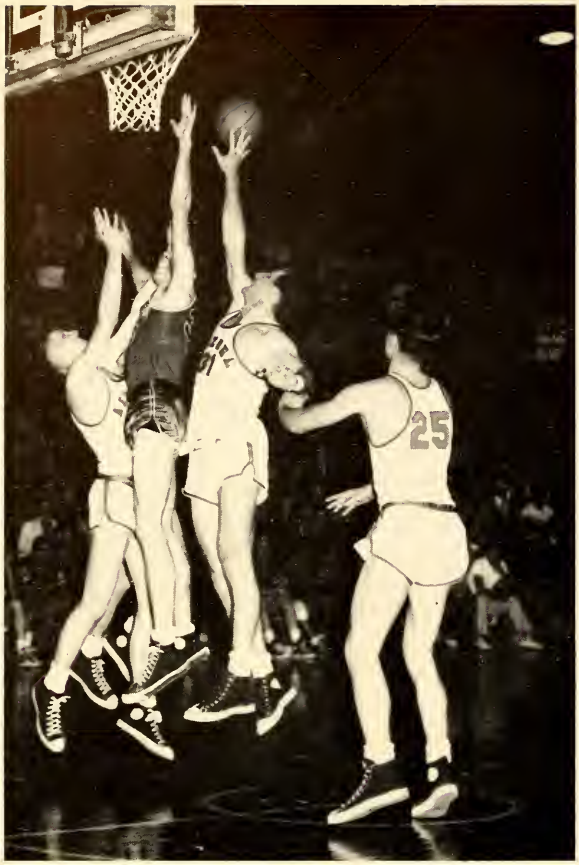

Jim Dunlap tips off a rebound as team-mate Jim Brower knocks off the interference of a San Diego State player. Standing by on tiptoe is Bill Smitheran.

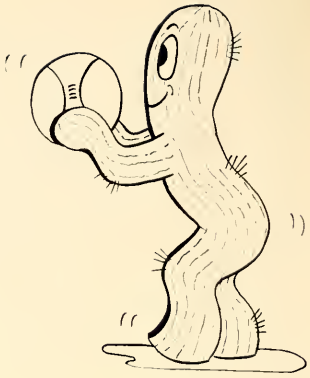

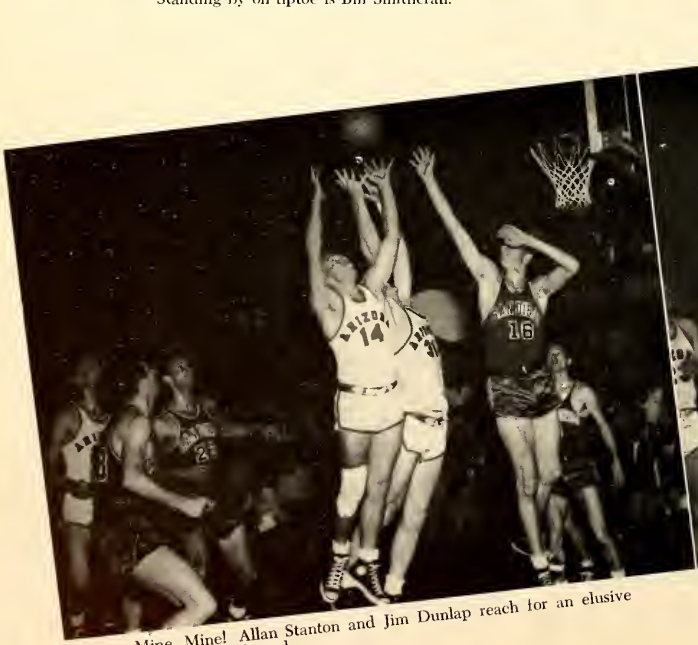

Mine, Mine! Allan Stanton and Jim Dunlap reach for an elusive San Diego rebound.

In this melee of arms, Teddy Lazovich grabs the ball away from San Diego Naval Training Center.

George Rountree tries unsuccessfully to block lay-up ace Tom Gola, La Salle's All-American hopeful.

Up, up and away — two players collide in a ballet pose, 'Cat Jim Dunlap trying to stop the push-up of San Diego State's Bob Brady. Teddy Lazovich and Bill Smitheran head in for the basket in hopes of a rebound.

Not prayer or applause, but a LaSalle basket try. Jim Dunlap, George Rountree and Bill Kemmeries cluster under the basket for a chance at the ball.

Leaping high in the air is 'Cat John Bruner despite the interference of Tempe's Brad Morris.

Teddy Lazovich jumps 'way up for a shot against Bradley.

Pas de deux basketball style as Jim Dunlap and a Hardin-Simmons Cowboy jump for a rebound.

Bill Kemmerics puts it right in the basket against Flagstaff.

This looks like a dance around the Maypole as Teddy Lazovich, Flagstaff's Bud Islas and Bill Kemmeries all reach toward the basket.

Tempe's Tom Futch has his hands on the ball, but 'Cat John Bruner is up there to try tapping it away. Bill Kemmeries seems to be literally pulling off another Sun Devil.

"Beat Tempe" fever ran high at Bear Down during a thrilling seesaw game that the Wildcats finally won, 65 to 60.

Flying blind is Bill Smitheran in an attempt to stop Tech's Durward Bolding from keeping the ball.

Jim Dunlap grabs the ball in the Texas Tech game. Teddy Lazovich and Jim Brower seem to be dumbfounded as they stand by.

Tempe's John Allen has just shot as Bill Kenmeries tries for a rebound.

Modern dance or basketball? Teddy Lazovich, Jim Dunlap and a Texas Tech Raider all wait for the ball.

Up in the air bounds Teddy Lazovich to score against Texas Tech.

JOHN BRUNER
Center

GEORGE ROUNTREE
Forward

JIM DUNLAP
Center

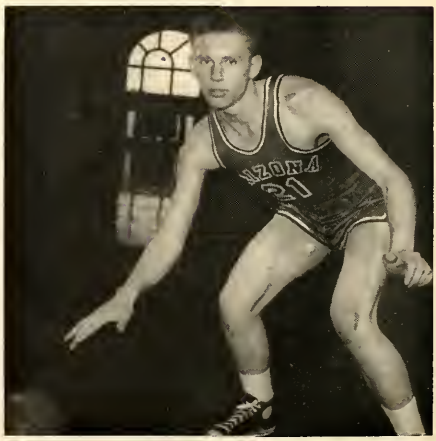

JIM BROWER
Guard

TEDDY LAZOVICH
Forward

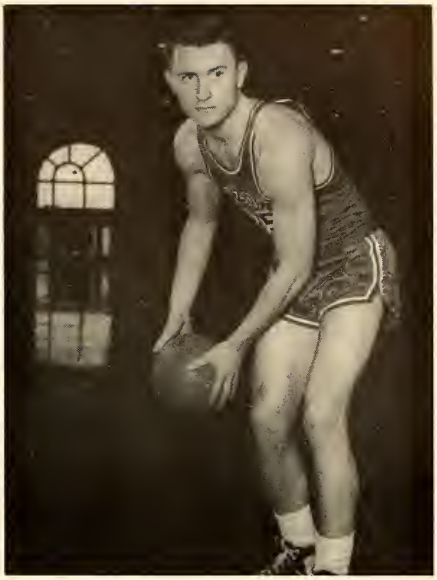

BILL SMITHERAN
Guard

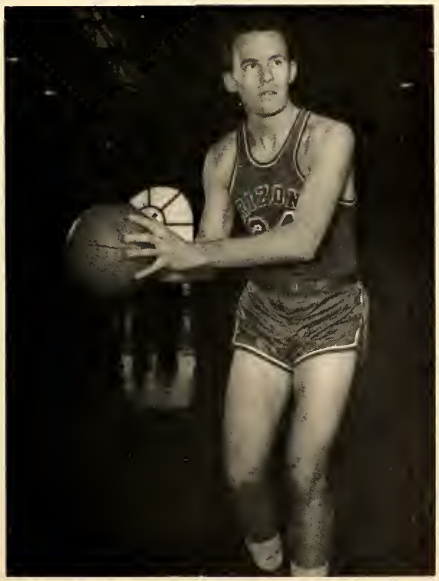

BILL KEMMERIES
Forward

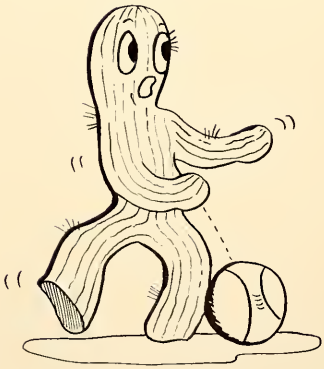

Baseball

1 2 3 4 5 6 7 8 9 10 R H E
VISITORS 0 0 0 0 0 0 1 3
ARIZONA 3 0 2 0 2 5 6 0
STRIKES
BALLS
OUTS

SEASON'S RECORD

Arizona	6	Davis-Monthan	0
Arizona	7	Davis-Monthan	6
Arizona	3	San Diego NTC	4
Arizona	5	San Diego NTC	12
Arizona	12	Tempe	2
Arizona	7	Tempe	0
Arizona	19	University of Utah	0
Arizona	14	University of Utah	2
Arizona	12	University of Utah	2
Arizona	15	San Diego State	3
Arizona	10	University of Iowa	9
Arizona	5	University of Iowa	4
Arizona	10	University of Iowa	7
Arizona	12	University of Iowa	15
Arizona	7	University of Iowa	6
Arizona	3	University of Iowa	7
Arizona	4	Southern California	5
Arizona	2	UCLA	3
Arizona	4	UCLA	3
Arizona	3	Southern California	2
Arizona	2	San Diego Navy	4
Arizona	14	San Diego Navy	3
Arizona	4	Davis-Monthan	5
Arizona	3	San Diego Marines	10
Arizona	25	San Diego Marines	13

COACH FRANK SANCET

THE 1953 BASEBALL TEAM — Row 1: Thomas Wright, Sam Zivkovich, Richard Keefe, Alex Valdez, Benny Rincon, Rudy Castro, Hugh McMullan, Don Murray, Bill Armstrong, Claude Wheeler, Marcel Bachelier, Jerry Tolle. Row 2: Coach Chuck Hollinger, Coach Vane Wilson, Coach Frank Sancet, Earl Terman, Richard McAnally, Teddy Lazovich, Loren Oliver, Gus Stiles, Eddie Moraga, Eddie Aros, Russ Cragg, Steve Farrier, Bart Claus, Jack Watson.

The batter up is Gus Stiles with Jack Watson catching.

Batter Up

Gus Stiles backs away from a close ball delivered by a Utah pitcher.

Eddie Aros beats the throw to the plate as Bennie Rincon stands by at bat.

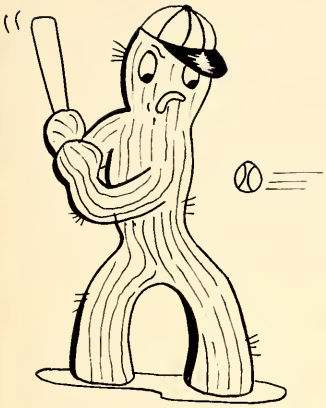

The Wildcat bench slumps back during a dull moment.

Bennie Rincon warms up as Teddy Lazovich heads for the bench.

Announcing the starting line-up is Niles Swanson as Ted Kazy keeps score.

JACK WATSON
Catcher

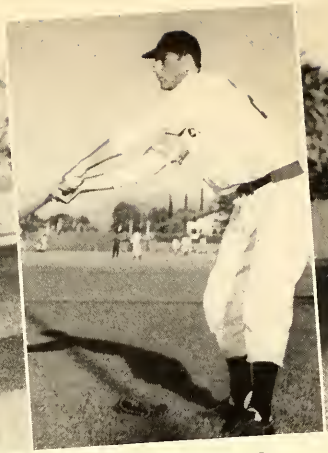

BILL ARMSTRONG
Outfield

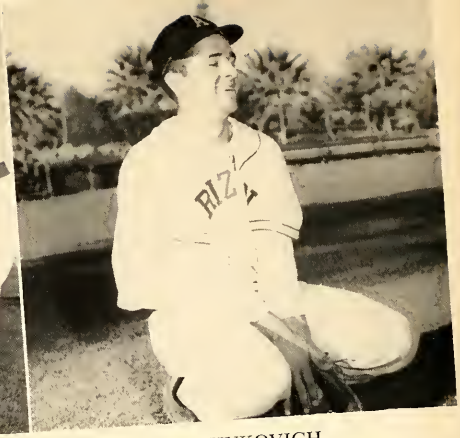

SAM ZIVKOVICH
Catcher

EDDIE MORAGA
Pitcher

EDDIE AROS
Outfield

The 'Cats return to the bench at the end of the inning.

Third Baseman Claude Wheeler picks up a foul.

Pulling off his mask, Catcher Sam Zivkovich goes after a popped up foul.

Gus Stiles beats out a throw to first.

Heading into first is Russ Gragg as Hugh McMullan (31) races for second.

1953 TRACK TEAM — Row 1: Dick Coutchie, Gene Fuller, Jack Parsons, Coach Cooper, Rusty Rumney, Bob Vucurevich, Wayne Tuttle. Row 2: Doug Holsclaw, John Mills, Don Hauser, Ron Flora, Bill Cottle, John Ekblad, Jim Bruemmer, Dick Edwards. Row 3: Jerry Murphy, Bill Owen, Ed Woods, Larry Monier, Art Webster, Mel Allen, Ralph Peterson, Vaughn Hormann. Row 4: Bob Anderson, manager; John Shipp, Buddy Lewis, Lance Morton, Fred Schildmeyer, Bill Shoffner, Kurt Storch, Eino Jacobsen, Brendan Flannery, Jim Casey, manager.

Track

COACH CARL COOPER

With last year's Border Conference winning team returning almost intact, Coach Carl Cooper had high hopes of retaining the conference crown. Relying on sophomore stars Gene Fuller, Eino Jacobsen and Fred Schildmeyer, Cooper can bank on good seasons this year and in years to come.

FRED SCHILDMEYER
Javelin

DICK COUTCHIE
Javelin

KURT STORCH
Shot-put

At the starting line are the entrants in the two mile run with Southern California.

FRED SCHILDMEYER
Discus

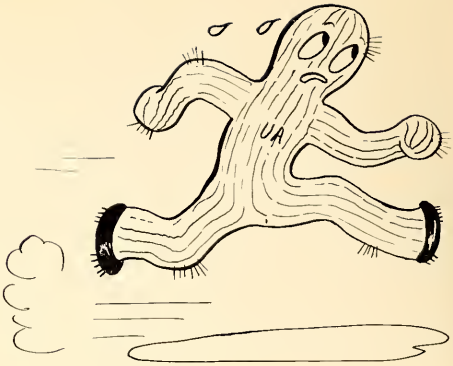

JACK PARSONS
Miler

GENE FULLER
880 Yards

VAUGHN HORMANN and DON HAUSER
Pole Vault

LARRY MONIER
High Hurdles

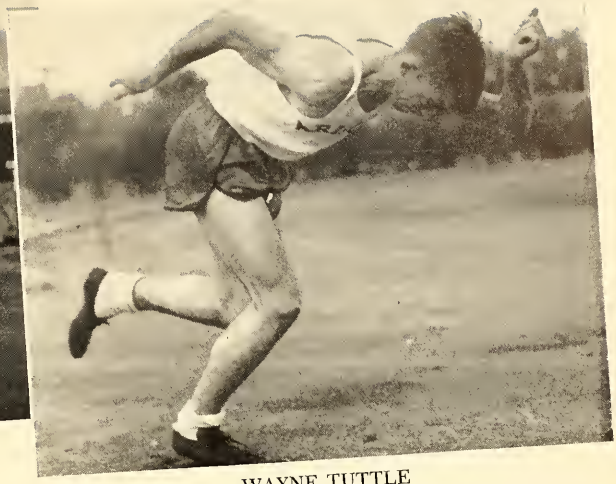

WAYNE TUTTLE
440 — 49.0 seconds — school record

EINO JACOBSON
High Jump

RUSTY RUMNEY
Mile run

Golf

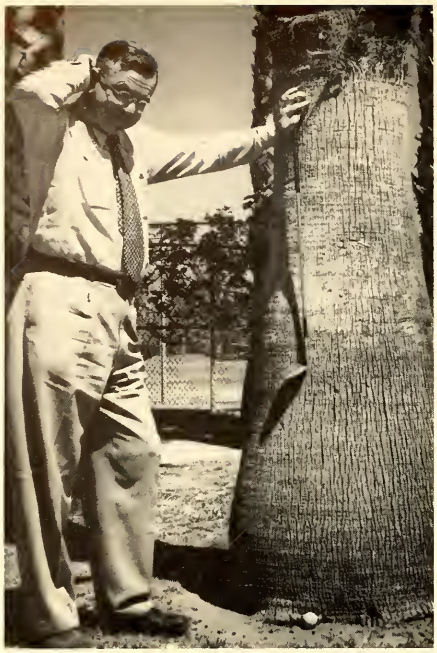

COACH FRED ENKE

BILL CROWE

JO-JO OWENS

JERRY PURDY

DON WATSON

LARRY HUNTER

Tennis

Clarence Fenn serves to begin a game.

COACH C. ZANER LESHER

TENNIS TEAM — Row 1: Coach C. Zaner Lesher, Don McKenna, Unky Sundt, Harold McNair, Holy Hing. Row 2: Phil Malinsky, Jim Ganter, Jim Dye, Howard Ryan, Robert Borodkin, Clarence Fenn.

SWIMMING TEAM — Row 1: George Bir, Gary Vance, Larry Ruch, William Hall. Row 2: Marty Farrell, Don Funk, Phil Monier, Ned Thompson, John Barr. Row 3: Wes Nuckles, Mathew Shannon, Art Wilkinson, John Mikell, Jerry Young, Coach Charles Ott.

Swimming

Phil Monier is swimming the breast stroke.

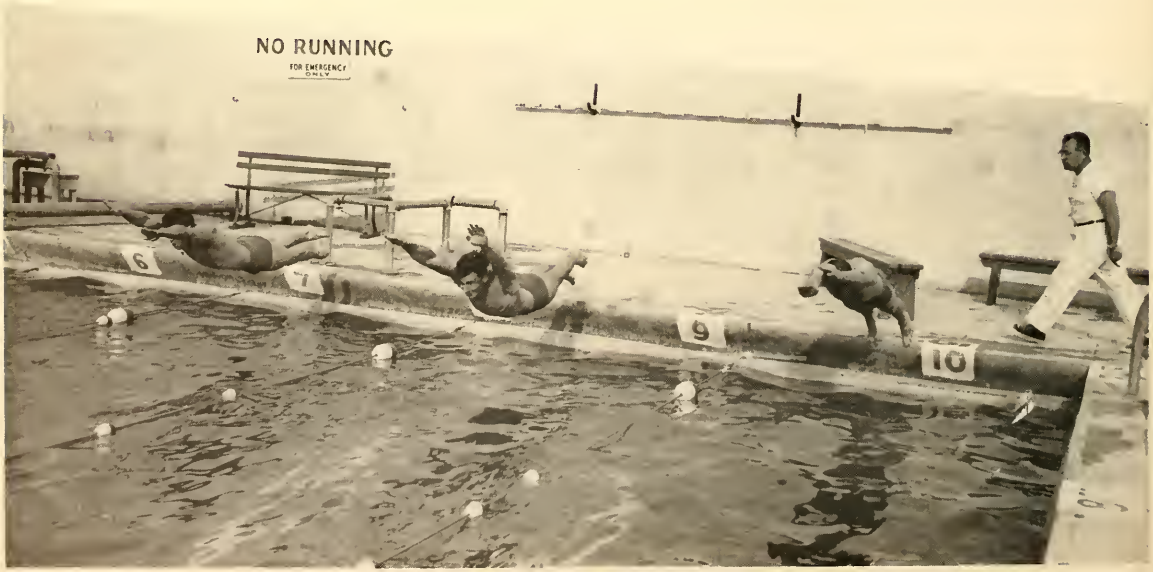

Diving in are Marty Farrell, Don Funk and Larry Ruch.

Intramurals

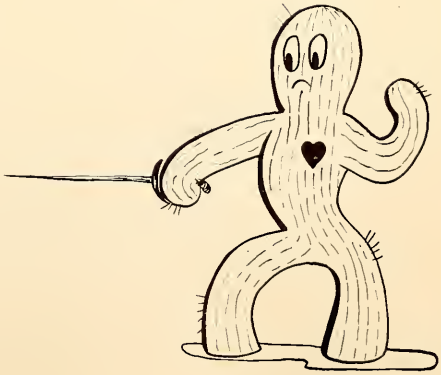

BOB SVOB
Intramural Director

RESULTS

Swimming	Delta Chi
Baseball	Sigma Chi
Basketball	Delta Chi
Fall Track	ISA
Cross Country	Phi Gamma Delta
Tennis	Phi Gamma Delta
Flag Football	Delta Chi
Golf	Sigma Chi
Wrestling	Delta Chi
Table Tennis	Collegians
Handball	Collegians
Spring Track	ISA
Volleyball	Kappa Sigma
Gymnastics	ISA

° ° °

Delta Chi ..... Intramural Champions

INTRAMURAL MANAGERS — Row 1: Dave Garber, ZBT; Bill Jordan, Kappa Sigma; Walt Roberson, SAE; Jerry Tolle, Sigma Chi; Bob White, Lambda Chi Alpha. Row 2: Fred Schacht, Phi Kappa Psi; Jeff Hardin, Delta Sigma Phi; Duane Burr, Pi Kappa Alpha; Jerry Epstein, Tau Delta Phi; Don Needham, Theta Chi; Bernardo Romo, Kappa Alpha; Hal Potter, Pi Kappa Phi.

Heading for the water is Sigma Chi diver Bob Ford.

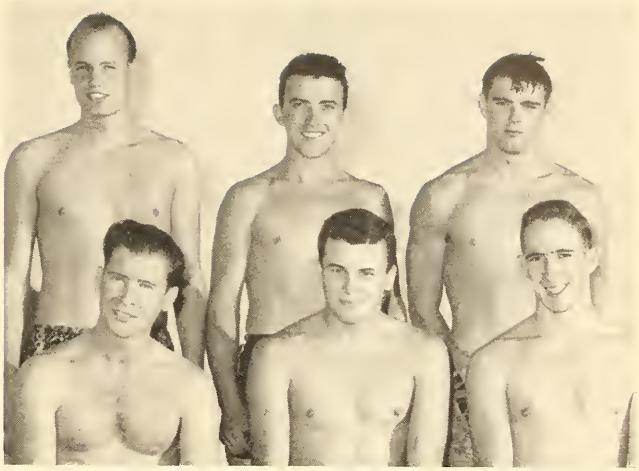

DELTA CHI INTRAMURAL SWIMMING CHAMPS — Row 1: Jim Berry, John Barr, John Mikell. Row 2: Roddy Griscom, Paul Simmons, Marty Farrell. Not Present: Gary Vance, Vaughn Hormann.

Swimming

SIGMA CHI BASEBALL CHAMPS — Row 1: Bill Burson, Norm Pretzer, Jerry Tolle, Bob Brown, Russ Gragg, Frank Hull. Row 2: Claude Wheeler, Buster Rex, Bob Maddox, Roy Brown, Don Morgan, Loren Oliver, Bob Preble.

Baseball

Strike one! is called in an intramural baseball contest.

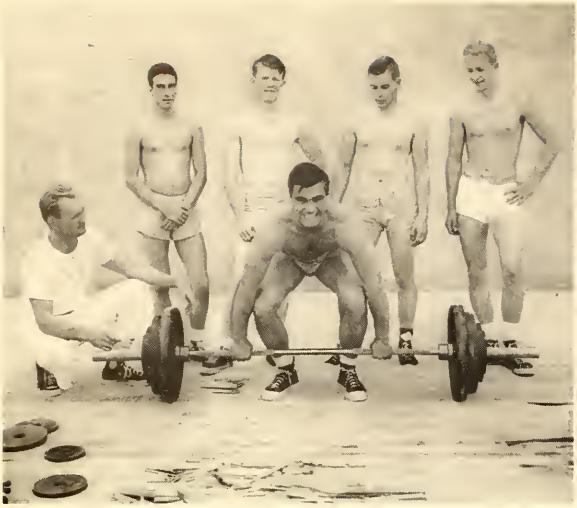

Dr. Wesley Ruff stands by as Perry Peters demonstrates a clean and jerk. Bob Christopher, John Warwick, Chuck Viggars and Lee Fiedler look on.

Perry Peters is executing a two-hand snatch of a 205-pound weight.

Bruce Morrison practices up for intramural horseshoes.

Winner of the intramural cross-country race was Phi Delt Rusty Rumney.

Basketball

The winning Delta Chi basketball team — Row 1: Sid Kain, Hugh McMullan, Ken Coopwood. Row 2: Charles McGovern, John Peterson, Terry Cox, John Mikell.

Up for a shot goes this player in an intramural game.

Golf

Jo Jo Owens, Sigma Chi, was the winner of intramural golf.

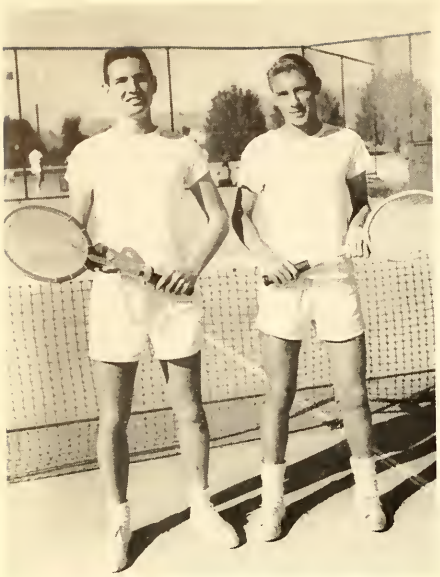

THE PHI GAMMA DELTA TENNIS WINNERS — Jim Hearon and Harold McNair.

Tennis

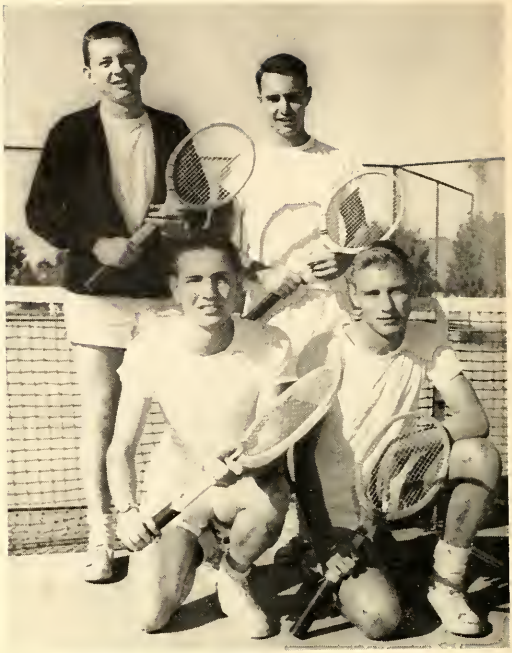

The finalists in intramural tennis were: Row 1: Jim Hearon and Harold McNair. Row 2: Fred McWenie and Louie Benedict.

A doubles team gets ready for action.

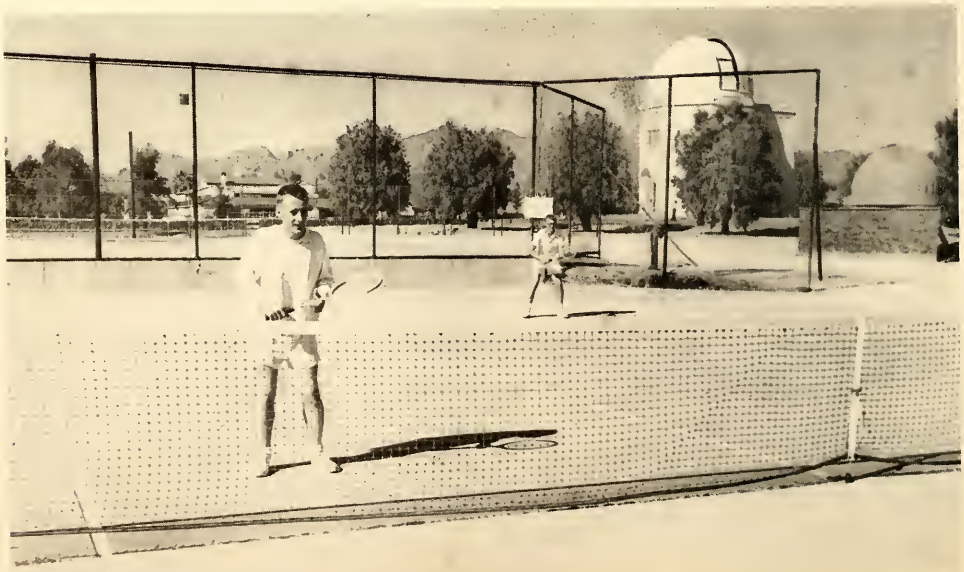

Wrestling

DELTA CHI WRESTLING CHAMPS — Jim Berry, Pete Rose, Bill Lawson. Not present: Charles Joyce.

Volleyball

The end man bats the ball over the net.

Looks like the ball is heading for his head in this exchange.

DR. WESLEY RUFF
Gymnastics, Wrestling and Weightlifting Coach

Up and over is Barry Karlin in a giant swing on the horizontal bar.

Fritz Selby flips Renie Bardeau in a toss back layout.

John Becker is "up in the air upsidedown" in a back flip with a half twist on a trampoline .

Gymnastics

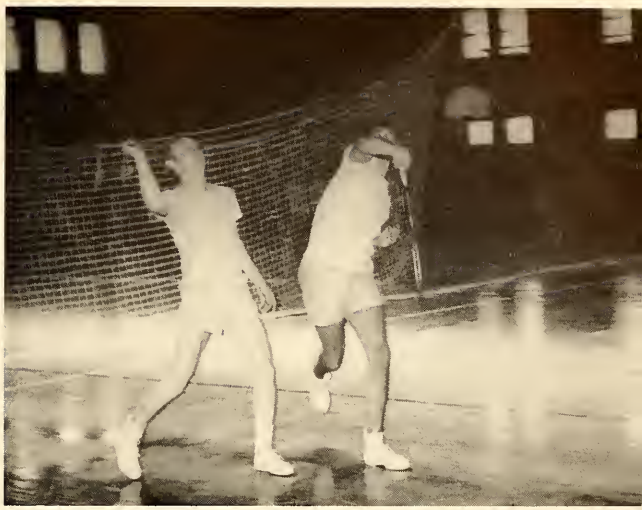

Which one will hit the bird first? An intramural badminton team goes at it.

DELTA CHI FLAG FOOTBALL CHAMPS — Row 1: Doug Holsclaw, Norman Johnson, Pete Rose, Mickey Bernstein, Harvey Hale. Row 2: Don Funk, Bill Hancock, Joe Jackson, Baldo Lutich, Gary Vance, Terry Cox.

The grunt and groan artists are at work in their mangling.

A CLUB — Row 1: Nick Kondora, Allan Stanton, George Rountree, Bill Smitheran, Sid Kain, Ron Nicely. Row 2: "Tex" Boykin, Kurt Storch, Jackson Eddy, Charlie Leftault, Teddy Lazovich. Row 3: Jim Brower, Jim Donarski, Lou Owens.

P. E. MAJORS — Row 1: Walt Roberson, Jim Dye, Ken Coopwood, Carl Brunenkant, Don Phillips, Rusty Rummey. Row 2: Dr. W. E. Ruff, Bart Claus, John Mills, Robert Richter, Rick Shouse, Rudy Castro, Leon Patten.

Women's

Sports

Outstanding Sportswoman

Donna O'Dell, A club president, tries her hand at golf.

Volleyball, tennis, golf — she's good at all three.

Her championship form shows why she is a member of the Racquet club.

WAA

RESULTS

Swimming	Kappa Alpha Theta
Volleyball	Chi Omega
Hockey	Independents
Tennis	Marianne Hertel, singles
	Pi Beta Phi, doubles
Minor Sports	Marianne Hertel, badminton
Golf	Joan Nelson
Speedball	Pi Beta Phi
Bowling	Independents
Basketball	Independents

MARY LOU HILL
President

WAA COUNCIL — Seated: Pat Downer, Jan Rees, Miss Patricia Popp (advisor), Mary Lou Hill, Pat Sheehan, Peggy Mulchay. Standing: Marge Kelley, Anne Sporer, Mary Jean McGregor, Nancy Laverty, Mary Ann Lawrason, Dorothy Sheaffer, Diane Shaw, Jane Prickett, Jane Agee, Carolyn Franks.

Swimming

Splashing towards the finish are entries in the inner tube race.

The cup winning Kappa Alpha Theta swimming team — Row 1: Margie Davis, Judy Raubenheimer, Marilyn Miller, Nancy Laverty, Bev Kilpatrick (captain), Betty Lou Roesser, Vickie Reid. Row 2: Barbara Blom, Pat Goette, Betty Talmage, Gwen Best, Linda Bjorklund, Dana Vidmer, Phyllis Babbitt.

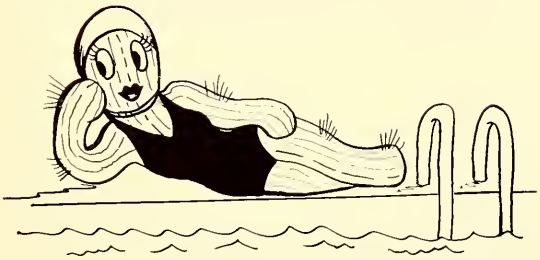

MERMAIDS, *swimming honorary* — Row 1: Cynthia Clements, Barbara Johnson, Loyce Hankins, Caroline Thompson, Diane Carlson, Beverly Kilpatrick, Mary Grace Colby, Kate Comfort. Row 2: Doreen Dumont, Cathy Frame, Laurie Crisell, Carolyn Franks, Sudie Jo Wygant, Marletta Staples, Peggy Lindstrom, Sherry Douglas, Bobbie McLernon. Row 3: Gwen Martyn, Jane Futterer, Mary Ann Lawrason, Hilda Baldwin, Barbara Blom, Alice Leyland, Pat Anderson, Ginny Martin, Dana Vidmer. Row 4: Holly Heckelman, Judy Raubenheimer, Mary Lou Wright, Dee Burkhart, Carol Tiedman, Wilma Huggett, Jan Rees, Ann Scharbau, Catherine Kocher.

RACQUET CLUB, *tennis honorary* — Row 1: Margie Kelley, Dorothy Sheaffer, Mary Grace Colby, Shirley Humphreys, Virginia Marsh, Donna O'Dell. Row 2: Anne Armfield, Pat Willis, Nancy Laverty, Marianne Hertel, Mary Kaye Morris, Aviva Kamin, Pat Downer, Diane Shaw.

Winning Pi Beta Phi doubles team — Row 1: Margie Kelley, Donna Lucas, Caroline Thompson. Row 2: Jan Smith, Nancy Ekern, Julie Knott.

Tennis

Margie Kelley starts to serve.

With sticks flying, the girls move the ball down the field.

The winning Independents hockey team — Row 1: Susan Green, Shirley Humphreys, Dorothy Sheaffer, Virginia Santander, Salle Doran. Row 2: Pat Tower, Diane Shaw, Charlotte Jewell, Aviva Kamin, Susan Preston.

Leaping high into the air, she knocks the ball over the net.

The winning Chi Omega volleyball team — Row 1: Pat McPeak, Pat Patterson, Shirley Hudspeth, Helen Younger, Marion McSparron. Row 2: Bobbie Collson, Jane Prickett, Donna O'Dell, Mary Ann Lawrason, Laurie Crissell.

Speedball

Pi Beta Phi's winning speedball team — Jinx Brown, Marilyn Wilson, Joan Engholm, Jeri Denslow, Kay Stokes, Nancy Coulson, Bev Lewis, Joyce Ballard, Jane Currie, Teta Martyn, Marcia Flaxman.

The Independents' winning basketball team — Aviva Kamin, Dorothy Sheaffer, Ferol Marshick, Diane Shaw, Shirley Humphreys, Pat Tower, Charlotte Jewell, Bobbie Covarrubias.

Thetas and Independents reach for the ball in the playoff game.

Basketball

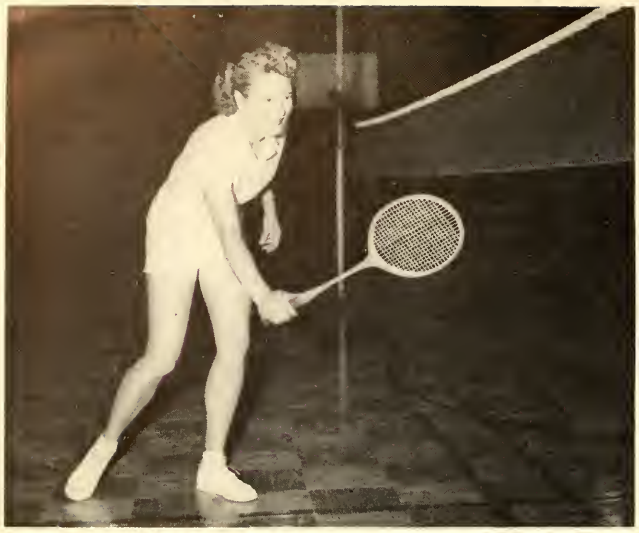

Champion Marianne Hertel gets ready for a game of badminton.

The winning Independents' bowling team—Norma Jean Don, Dorothy Sheaffer, Shirley Humphreys, Rosalie Wong.

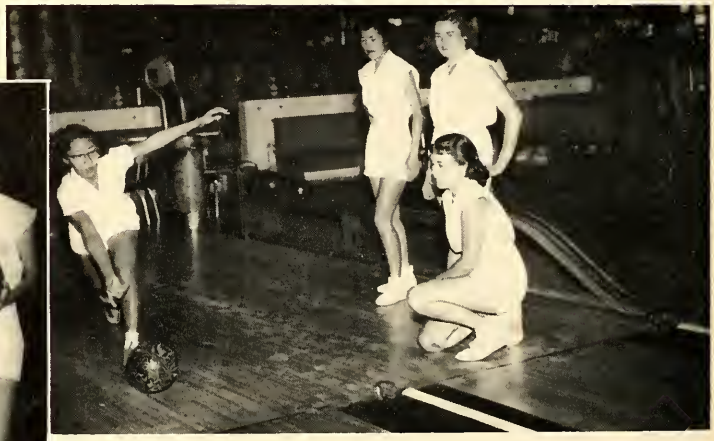

Norma Jean rolls another ball down the alley.

This archer has a pretty good score for the six shots.

ORCHESIS, *dance honorary,* members are — Kneeling: Joan Ward, Mary Kate Zinn, Jane Agee, Ann Toles, Shirley Condit, Smokey Stover, June Snider, Joyce Parker, Joan Patania, Jacqui Robinson, Kate Comfort, Lynne Willock. Standing: Clara Moreno, Nancy Lee, Janet Pugh, Dundee Hueftlein, Sara Whitaker, Sally Sancet, Susan Green, Carrie Green, Teddi Pudge.

Dance

Dancing impressionistically Orchesis climaxes their performance for Mom and Dad's Day.

President Joyce Parker practices for the Studio Recital.

PUTTERS, *Women's Golf Honorary* — Seated: Linda Bjorklmnd, Kathy Latchford, Mary Jean McGregor, Ellen Eaton, Sally Springer. Standing: Joan Nelson, Bunny Ruhmer, Elizabeth Hunt, Gay Murphy, Sally Coleman, Bobbie McLernon, Miss Jensen.

Golf

Joan Nelson, outstanding woman golfer, practices some of her shots on the lawn in front of the women's building.

The catcher runs out to catch the ball as other fielders look on.

Softball

WOMEN'S "A" CLUB — Ferol Marshick, Shirley Humphreys, Aviva Kamin, Dorothy Sheaffer, Donna O'Dell, Bev McConnell, Jan Rees, Margie Kelley, Norma Jean Don, Mary Lou Hill.

P. E. MAJORS CLUB — Row 1: Dorothy Sheaffer, Terry Reuther, Bev Peterson, Diane Carlson, Aviva Kamin, Shirley Humphreys, Anne Doran, Salle Doran, Pat Anderson, Phyllis Weinstein. Row 2: Pat Tower, Norma Jean Don, Pat Loose, Pam Hall, Mary Grace Colby, Audrey Hannibal, Helen Haxton, Pat Willis. Row 3: Rosalie Wong, Ethel Rollo, Jeanette MacDonald, Mary Ann Lawrason, Ginny Martin, Ana Marie Herreras, Ferol Marshick, Virginia Santander, Hilda Baldwin.

Associations

JIM QUIGLEY
1st semester president

IFC

TOM GILMOUR
2nd semester president

INTER-FRATERNITY COUNCIL — Row 1: Frank Hull, Don Miller, Bill Schober, Tommy Grimes, Dick Coutchie. Row 2: Dean A. L. Slonaker, Carlos Amaya, Nilo Larriva, Cody Marsh, Don Breckenridge, Jerry Kaplan. Row 3: Harry Westover, Jim Quigley, Bob Stern, Tom Gilmour, Al Traficanti, Jan Minkler, Harry Blaisdell, Jack Quinn, Bruce Morrison, Dick Pooler. Row 4: Perry Peters, Baarent Biesemeyer, Paul Gleave, Jack Waltuch, Tom Rhodes.

IFPC

FIRST SEMESTER INTERFRATERNITY PLEDGE COUNCIL MEMBERS — Row 1: Bob Douglass, Tom Rogers, Dave Buswell, Ken Blaker, Don Morgan, Phil Olsen. Row 2: Bill Norman, Charlie Leftault, Jim Thomas, Tony Rogers, Ray Rose, Frank Nelson. Row 3: Phil Morgan, Ted Harris, Dean Miller, "Ears" Dewey, Eric Olsen, Ken Eichenburger, Bud Stringer. Row 4: Tom Castell, Wayne Steward, Bruce Marsh, Ralph Echave, Charles Carroon, Bill Worthington, Don Becker, Hal Newman. Row 5: Jack Roth, Norman Johnson, Jim Berry, Carlos Amaya, Jack Waltuch, Jerry Selinfreund, Frank Burns, Neal Kern.

Toeing the line, these pledges wait for the starting gun in the fall pledge pajama race, won this year by SAE.

In the spring the pledges' project is cleaning out the memorial fountain.

William Etz
Lee Hickerson
James Spagon

Francis Galton
Kelly Hocker
Dan Tollman

John Gardner
Peter Hussey
John Tverberg

John Garrett
Bion Laubscher
James Warkomski

Carl Berninger
Ted Geyler
Francis Martinie
Dick Wehner

Baarent Biesemeyer
Robert Greely
John Phelp
John Sharrah

Peter DeGraff
David Grove
Carl Sechrist
Norman Zeller

Acacia

Acacia formal

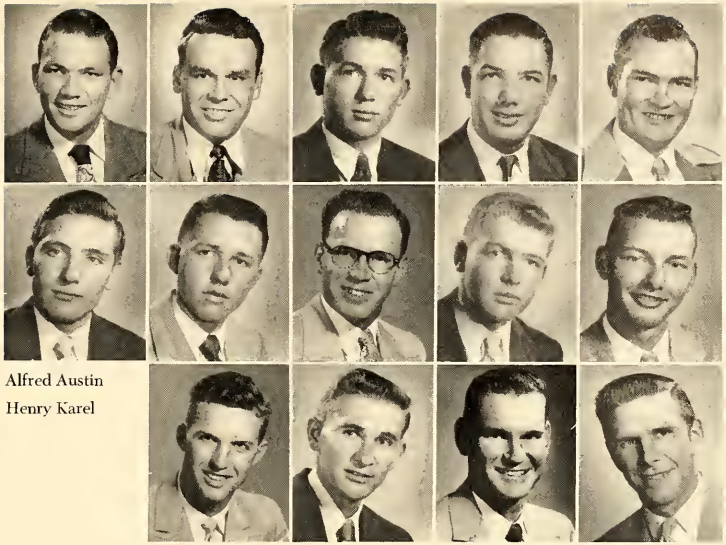

Alfred Austin
Henry Karel

Dick Barney
Bob Naylor
Pete Segulja

Doyle Clark
Ray Palmer
Stan Shannon

Terry Jennings
Marvin Pitts
Melvin Shillings

Truman Judson
Bob Russell
Pete Von Schmidt

Outside the Aggie House.

Aggie House

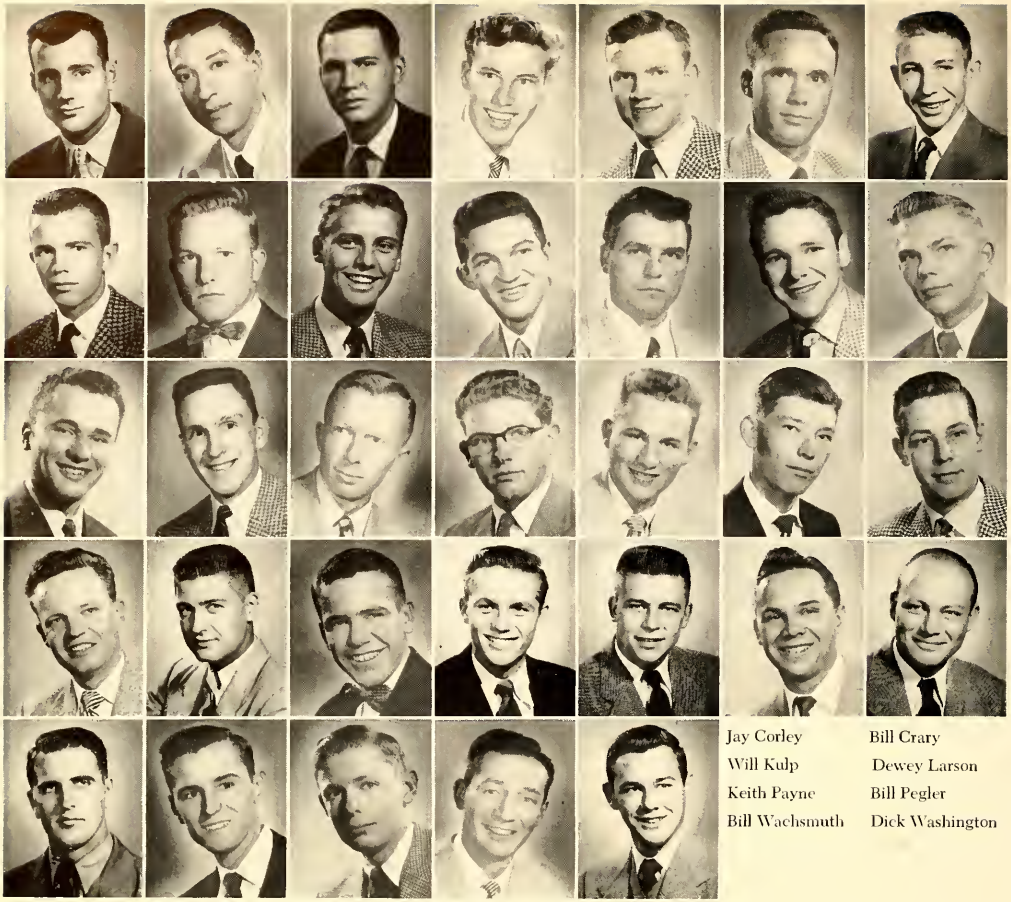

Jay Corley
Bill Crary
Will Kulp
Dewey Larson
Keith Payne
Bill Pegler
Bill Wachsmuth
Dick Washington

Bill Armstrong
Paul Bayer
Dick Bidlake
Joe Comer
Bohne Derwin
Howard Dodge
Bob Franz
Jim Ganter
Eber Glendenning
Bob Holt
Ron Leitch
Paul McEwen
Cody Marsh
Wayne Meyer
Don Mitchell
Orin Pruner
Jim Read
Joe Scheid
Jerry Thayer
Ronnie Utke
Kay Wieland
Jerry Williams
Joe Wise
Tom Wood
Phil Zender

Alpha Tau Omega

Pooling time.

Ramon Alvarez
Jim Brintnall
Bob Hardt
Mike McKinney
Howard Pernie

Dick Baker
Alex Bush
Bill Haug
Paul Maca
Jim Phillips

Dick Bakke
Bill Carey
John Haug
Owen Maloy
Joe Shirley

Herb Beazley
Hurley Compton
Ralph Heinze
Dick Motlong
Bob Spacheen

Jack Benjamin
Dick Ebert
Jim Jones
Gary Neely
Don Stein

Tom Blue
Don Gumbiner
Walt Kubis
Gus Ninneman
Tom Wallace

Jack Bozik
Ted Hall
Larry Lyman
Buck Parker
Stan Wilson

Jerre Boyer
Jeff Harden
Jack McGrael
Pat Patterson
Bill Worthington
Tom Zangl

The new chapter house.

Delta Sigma Phi

Dick Albracht	Lou Bell	Mickey Bernstein	Jim Berry	Frank Buchella	Sal Campagna	Travis Case	Barry Chandler
Roger Coolahan	Ken Coopwood	Terry Cox	Baldo Lutich	Evo DeConcini	Jack Dickson	Don Dixon	Richard Dudash
Marty Farrell	Leigh Feidler	Anton Fredrickson	Brad Funk	Don Funk	James Girard	Wil Gonzales	Roddy Criscom
Harvey Hale	Ray Hannapel	Bill Hancock	Don Hatch	Larry Hawkins	Doug Holsclaw	Vaughn Hormann	Joe Jackson
Norman Johnson	Charlie Joyce	Dick Keefe	John Lowry	John McDonald	Chuck McGovern	Dick McGovern	Caston McKnight
Doug McPherson	Bruce Macey	Bud Marques	Dave Meeker	John Mikell	Larry Monier	Phil Monier	Alan Palmer
Vince Pellitero	John Peterson	Bill Pinkerton	Dick Rice	Dave Riese	Peter Rose	Dave Sakrison	Jim Sharr

Delta Chi

Paul Simmons	Allan Stanton	Dick Stern	John Stille
Frank Stiller	Ben Sturges	Ned Thompson	Jack Turner
Wayne Tuttle	Gary Vance	Don Watson	Roger Wood

Dancing after a football game.

A banquet honoring recently elected Gov. Stratton (Ind.), Delta Chi alumnus.

John Allen	Ted Anderson	Charles Appel	Gordon Asbury	Charles Badger	Ken Blaker
David Burgoyne	Jerry Burley	Bob Campbell	Stan Capin	Tom Casteel	Jim Cherry
Bill Crowe	Homer Darnall	Ron Ferguson	Richard Fleischer	Arthur Gagnier	Jim Gillum
Frank Hardesty	Sam Haskins	Roger Hauser	John Henkel	Bill Jordan	Jim Knowles
Robert Kramer	Fritz Krebs	Lionel Larriva	Tom Loving	Daniel Marsh	Zenas Noon
Frank O'Bryan	Frank Penrod	John Richards	Larry Ruch	Tom Salyer	Scott Schaffer

Kappa Sigma

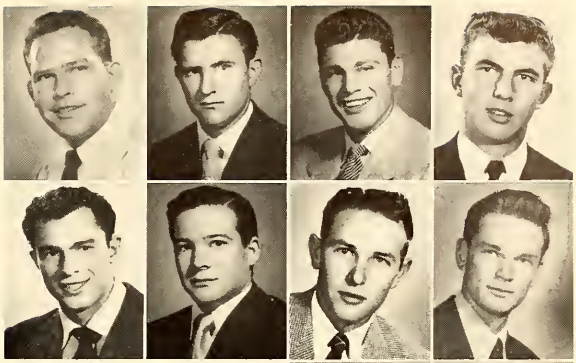

William Sillik
Ronnie Stone
Bill Smitheran
Buddy Sykes

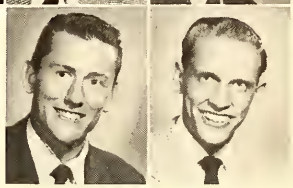

Norm Speckmaier
Arthur Tanner
Richard Wheeler
Wayne Steward
Otto Verch
Whitney Wolfe

Kappa Sig-Pi Phi pinning serenade.

Mom and Dad's day decorations.

Dick Kinney
Tim Schryver

Charles Carroon
Warren Lamb
Bruce Sjurseth

Tom Clevinger
Jack Lockledge
Al Traficanti

John Cosgriff
Jim Masson
Bob Trainor

Scott Guth
Ed Rozcicha
Don Wolters

Kappa Alpha

KA

Confederate ball.

Robert Ansani
William Corbin
Gale Jefferies
John Redfield
Roger Unger

David Barney
Richard Dreyer
Ronald Kolody
Stephen Salonites
George Van Hecke

Robert Benson
Paul Farrier
Dushan Lazovich
Eric Siburg
Fred Weigand

Harry Blaisdell
Robert Faulkner
Robert Mallers
Phillip Sidel
Robert Wheeler

J. Duke Cameron
Richard Fritz
Dean Marxer
Albert Simpson
Robert Whitacre

Charles Candiano
Hugo Hathaway
Jack Morris
Leonard Snyder
Robert White

Edward Conner
William Jackson
Philip Pratt
James Templeton
Walter Wofford
Kenneth Zismann

Ski party.

Lambda Chi Alpha

ΛΧΑ

Bevan Blake
Gale Holladay
Walter Rawson
David Brewer
Marshall Huebner
Keith Shreeve
Ronald Dunbar
Mark Kartchner
Leroy Willis

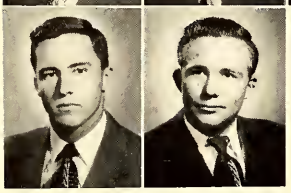

Dick Abbott
Clarence Fenn
Max Kartchner
Frank Neilson
Bobby Backstein
Lavell Haymore
Jerry Lunt
Newell Porter

Gamma Alpha Chapter

Lambda Delta Sigma

Gamma Omega Chapter

Willadean Bryce Claudia Clawson Laree Hundley
Done Lee McRae Dixie Smith Ann Stockwell

The LDS Institute.

Barry Arnold	Dennis Balint	Ed Birmingham	Jay Bridwell	Jerry Buchanan	Dean Burch	Steve Burns
Herb Cameron	Sam Caruso	Don Chiappetti	John Coates	Norm Curtice	John Damon	Ken Eichenberger
Jack Fell	Bill Futerer	Gary Friedman	Duncan Fulton	Bob Gemmell	John Goodson	John Goss
Buster Grady	Don Grady	Dick Greisser	Tom Grimes	Jerry Hensley	George Hill	Paul Hunter
Frank Kennedy	Jeff LaDomus	Joe Leakey	Jim Liem	Jim Liesch	Bruce McCauley	Jim Medart
Jim Oppenheimer	Spike Parnell	John Pearson	Lee Perry	Chuck Regester	Tom Remmers	Nick Reynolds

Phi Delta Theta

Jon Robson
Kurt Storch

Rusty Rumney
Chuck Thomas
Bob Umphress

Tom Sabin
Tracy Thomas
Doug Ward

Bob Sears
Jim Tidwell
Jerry Young

Homecoming float.

The Christmas formal.

John Anderson	Richard Anklam	Richard Baker	Louis Benedict	Dean Biesmeyer	James Bruemmer	Osmond Burton
Richard Coutchie	Franklin Coxon	Douglas Diggs	Harold Dill	Robert Douglass	Roger Ecker	Robert Felton
James Garret	Paul Gleave	James Hearon	A. V. Humphreys	Curtis Jennings	Jim Johnston	Ken Kemmeries
Bill Kemmeries	Gerald Klatt	Donald Knotts	Edward Lefferts	Charles Leftault	Leland Livingston	Frank Lockhart
Richard McDonald	Michael McGregor	Harold McNair	Fred McWenie	Pete Mayer	Tom Mendenhall	Ralph Patemen
Ralph Peterson	Thomas Perrodin	John Quinn	John Reuter	Dick Ridgeway	Tom Royden	Charles Rucker
Hendrick Seaney	Ralph Silberschlag	Doug Simmons	Murray Sinclair	John Smith	Stanley Smith	Dave Sontheimer

Phi Gamma Delta

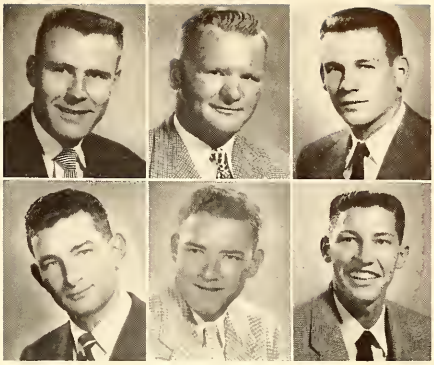

James Stellar Niles Swanson Roy Tait
Harry Templeton Bruce Thosney Ed Voss

Homecoming float.

The Purple Garter formal.

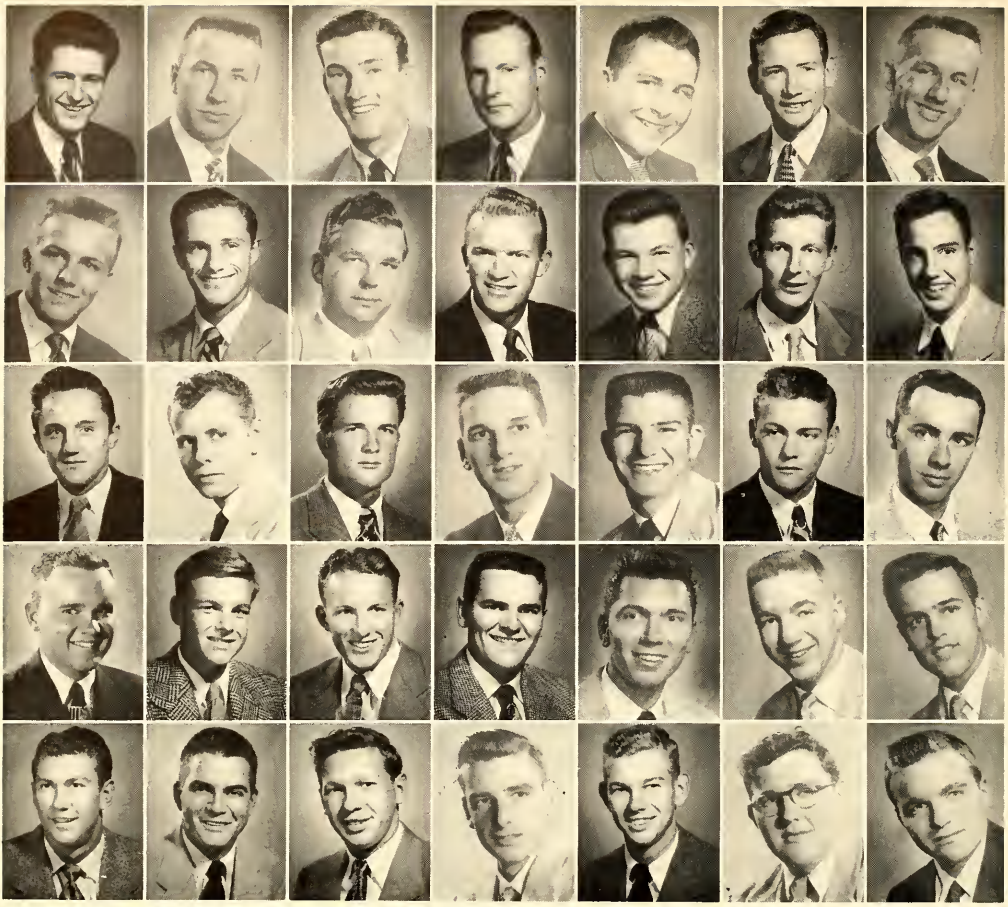

Art Anderson	Dick Bivens	Bill Brazell	Joe Burns	Dave Buswell	Don Carson	Jim Casey
Bill Carroll	Phil Corbridge	Ben Cravens	Byron Davis	Fred Davison	John Derby	Paul Diehl
Ken Dohrmann	Dave Grant	Jack Hannon	Marshall Holman	Tim Hubbard	Roy Kain	Harry Kupper
Andy Lauver	Bob Lauver	Chuck Lehan	Bernie Lennon	Milt Lynnes	Don Matlock	Dean Miller
Don Niewold	Tom Noonan	Joe Pitrofsky	Sheldon Potter	Tom Rhodes	Bill Ryan	Fred Schacht

Phi Kappa Psi

"An evening in Paris."

Duane Burr	Byron Goforth	Tom Goodwin	Neal Haga	Porter Houseman
Robert Negrette	Perry Peters	Tom Roof	Robert Salit	Eugene Stringer
Richard Stringer	Doug Sutton	Robert True	Jack Warneke	Charles Waters

Mom and Dad's day decorations.

Pi Kappa Alpha

ΠΚΑ

Charles De Leun
Russ Gilbert
Karl Kauffman
Rodger Kinzie
Jack Shaub
Jim Snook

John Bailey
George Bir
Bob Brown
John Browne
Don Choiccer
Tom Gilmour
Bob Hammond
Bill Haugh
Charles Hausenfleck
Bill Hiller
Dick MacCathrine
Dick Mouritsen
Dick Pooler
Harold Potter
Bill Roberson
Jim Stevens
Charles Vigers
Don Ward
Jerry Wharton
Rene Willekens

Pi Kappa Phi

ΠΚΦ

"In the evening by the moonlight . . ."

Carlos Amaya
Jerome Ernst
John Klein
Rowan Peters

Robert Bushroe
Bernard Eubank
Bill Kohl
James Quigley

Henry Carbajal
Richard Feehery
Adrian Langlois
Bud Yuengling

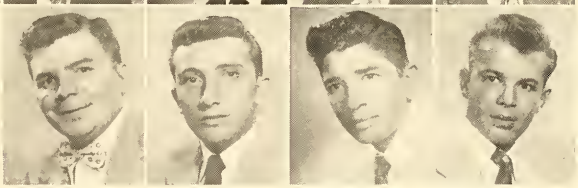

John Collins
Frederick Gibb
Donald Lohr
Thomas Rogers
Gerald Sweeney

Leo Dodds
Don Hartman
Harold Newman
Raymond Rose
George Tannous

Ray Ecklund
Michael Heileman
Howard Novak
Harry Ruther
Thomas Tellez

Joe Dolan
Philip Iversen
Edwin Palmer
Jack Shroll
Martin Tynan

Homecoming float — "A Knight to Remember."

Phi Kappa

ΦK

Frank Adams	Rod Ahles	Jim Bertino	Ed Brown	Bill Browning	Mike Browning	Ken Cardella	Stan Cook
Skipper Corley	Bill Cottle	Bob Craig	Sid Davis	Bill Deen	Stew Dillingham	Craig Drachman	Roy Drachman
Stan Drye	Joe Duffy	Roy Fowler	Bill Francy	Bill Fulkerson	Lud Gaines	Bill Golberg	Bob Groninger
Bob Hollensteiner	Gene Hamilton	Bill Hooper	Bobby Hudgins	Derk Hunter	Bob Jackson	Phil Joanou	Charles Johnson
Jerry Johnson	Jim Kellogg	Lanny Kingsley	Ed Kinnear	Earl Knowles	Bob Knowles	Walt Laveen	Bud Lewis
Dick McCaslin	Bob McCormick	John Menhennet	John Miller	Jack Mowry	Dan Olmstead	Ronnie Perry	Walt Roberson
Phil Rutkowski	Howard Ryan	Baird Sammons	Bob Sayers	Fred Schildmeyer	Bob Smart	Boyd Snoddy	Bob Stern

Sigma Alpha Epsilon

Bob Stevens
Dave Thompson
Geo. Wheelwright
Bill Strassburger
Berle Ullom
Bill Whitney
Tom Taylor
Bill Waddoups
John Whitney

Charlie Thomas
Bill Wadlington
Jim Williams
Travis Wofford

The Sig Alph barber shop quartet.

"She's the queen of our devotion . . ."

Dave Andrews	Harry Asbury	Bert Beasley	Paul Beer	Don Breckenridge	Bob Briggs	Bob Brown
Ray Brown	Roy Brown	Brant Bullock	Jim Carpenter	Lou Carson	Doug Cook	Bud Cronin
Jim Donarski	Jim Dormann	Ralph Echave	Jackson Eddy	Bernie Fischer	Wiggie French	Frank Hull
Chuck Leonard	Kip Longan	Lewis MacDonald	Bob Maddox	Don Morgan	Lew Murphy	Bob Mountjoy
Jack Nerdrum	Loren Oliver	Jo Jo Owens	Bud Palmer	Jack Parsons	Jerry Patterson	Bob Pesqueira
Bob Preble	Norm Pretzer	Buster Rex	Gene Robinett	John Landstrom	Roger Schuyler	Sid Shore

Sigma Chi

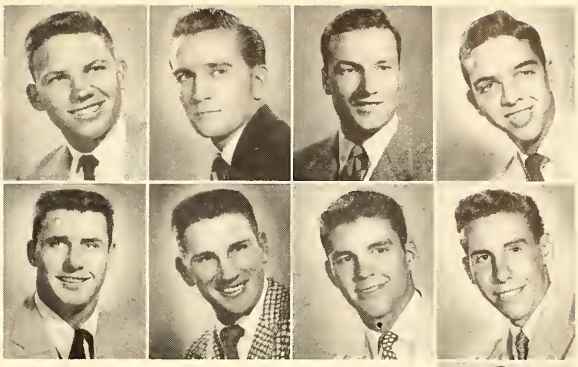

Jim Thomas
Carl Weiler
Leon Tolleson
Claude Wheeler
Bill Ullmann
John Woodbury

Jim Warner
Don Wrye
Jim Young

A pinning serenade.

Varsity show skit.

Harry Amster	Harry Anderson	Don Anhorn	Bob Bonaparte	Bill Bowan	Ted Buford
Jerry Campbell	Charlie Carter	Jim Deaderick	Gordon Dick	Roy Dobric	Don Duerson
Richard Fiske	Ed Freer	Glenn Frenzen	George Fulton	John Garretson	Ken Geiger
Dick Glassock	Roy Haskell	Malcolm Hillock	Stanley Hurt	Fred Jiacolletti	Lyn Joscelyn
David Junge	Ron Kissam	Frank Larriva	Hal Laudeman	Bob Lowe	Gunnar Lund
Phil Lundell	Joe Murray	George Phillips	Stan Proud	Wayne Rainey	Jay Rudolph

Sigma Nu

Brice Schuller
Bruce Stetson
Larry Shaw
Keith Taylor
Bill Short
Harrison Weddell
Harry Westover
Ronnie Slyter
George Wellbanks
Bill Whiting

The winning barber shop quartet.

The chapter house.

Russell Byrd
William Eser
Robert Lechich
Clyde Shields

Glenn Cederquist
Carlos Estrada
Thomas Metzger
Jim Taylor

Bob Christopher
Cal Felix
Don Needham
Stanley Waitman

Robert Collier
Dale Fenter
Michael Newton
Robert Waltz

George Conley
Walter Frohn
Jack Pfister
Donald Way

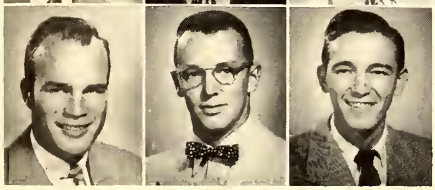

Bill Ames
Gary Crowe
Richard Jacobs
Wilbert Rieches
Bill Willis

Paul Beeler
Joe Dalton
Michael Kalsman
David Roalstad
Robert Wilson

Thomas Berg
George Dempster
Robert Larson
Anthony Rogers
Bruce Wood

Theta Chi

Barbara Alkire
Delta Zeta

Bob Burns
Delta Tau Delta

Frank Cohen
Alpha Epsilon Pi

Wayne Earley

Janice Fishburn
Kappa Delta

Alex Klokner
AlphaGammaRho

Bill Collins
TauKappaEpsilon

Hal Davis
Pi Kappa Tau

Don Miller
Phi Sigma Delta

Charles Perry
Sigma Phi

Barbara Richards
Delta Zeta

Herb Skinner
Delta Tau Delta

Homecoming float.

Sigma Gamma

(Stray Greeks)

Stan Farber
Harry Nadler
Bud Silver
Saul Fisher
Manuel Pensack
Earl Terman
Ed Garber
Jack Sax
Max Volk

Joe Berger
Marty Greenbaum
Jerard Selinfreund
Jack Waltuch
Ben Bowsky
Phil Hordiner
Arnie Serbin
Ronnie Weiss
Bert Cohen
Jack Levkowitz
Marty Shaw
Charles Whitehill
Jerry Epstein
Dick Modell
Joel Shiffrin
Howard Wrubel

Wild West party.

Tau Delta Phi

Ian Alexandre	Ray Alexandre	Paul Brandes	Sanford Brickner	Franklyn Burns	Al Cohen	Marvin Cohen
Stanley Cohen	Sid Eder	Robert Farber	Howard Feldman	Richard Felger	Bernie Weinstein	David Garber
Jerry Hart	Richard Herbst	David Kahn	Jerry Kaplan	Tave Kaufman	David Kessner	Neal Kurn
Milton Liebhaber	Al Montag	Bruce Morrison	David Rabinowitz	Larry Sandell	Robert Schwartz	Jerry Sonenblick

Zeta Beta Tau

The French Quarter dance.

Independent Students' Association.

BOB ROYAL
President

Independent Students' Association

President meets president — Pete Kesling greets Bill Kemmeries at the open house.

Couples whirl to *La Raspa* at the ISA open house.

Markie Barker makes out a name-tag for each arrival.

ISA

Howlett Smith's band provides the dance music.

Spurs Jinx Brown and Joyce Ballard serve pledges at the YMCA clean-up day.

"Lots of beans please." Hungry pledges wait for hot dogs and beans at the table.

"Easy there, boy." New equipment is installed at the Y building.

Help Week

Sigma Nu holds its own private help week to rebuild its back yard. These pledges mix cement.

Pledges and actives combine to refinish the patio.

Fraternity

Burning the SAE emblem, a Sig Alph pinning serenade is always memorable.

"In the evenin' by the moonlight . . . Chi O's and Sigma Nus sing at a picnic exchange.

Theta pledges fly their kites before initiation.

Fraternity initiation time — and the paddle is present to keep pledges in line.

Fun

Halloween at the Fiji house brings a costume party and this handsome couple.

After the football game, it's dance time at the Delta Chi house.

The Phi Psis serve dinner before the football games.

Dances

Alpha Xi Delta formal.

Delta Chi Christmas formal.

Phi Gamma Delta Purple Garter dance.

Lambda Chi Alpha Christmas formal.

Phi Kappa Psi French Quarter dance.

Delta Gamma Christmas formal.

Alpha Chi Omega Christmas formal.

Kappa Alpha Theta Christmas formal.

Alpha Tau Omega Christmas formal.

Pi Beta Phi Christmas formal.

DIANE CARLSON
Military Ball Queen

HARRIET BERKOWITZ
Zeta Beta Tau Queen

Fraternity

NORMA MOURITSEN
Pi Kappa Phi Rose Queen

SUZANNE LAWS
Kappa Sigma Sweetheart

PRISCILLA BONHAM
Delta Chi Sweetheart

JANE CURRIE
Phi Delta Theta Dream Girl

Queens

ALLYSON RICE
Kappa Alpha Queen

BARBARA MARTIN
Lambda Chi Alpha Crescent Queen

ROSALIE MERTZ
Alpha Tau Omega Sweetheart

MARILYN MILLER
Sigma Nu White Rose Queen

NICOLETTA PARATO
Pershing Rifles Queen

MARY DEE NEVILLE
Sigma Chi Sweetheart

GLORIA JANISCH
Freshman Queen

JOAN ENGHOLM
SAE Gold Dust Queen

NORMA CHAPMAN
Acacia Sweetheart

GLORIA WOLFF
Tau Delta Phi Snow Queen

NANCY ERICKSON
Phi Kappa Sweetheart

GWEN UNDERWOOD
Delta Sigma Phi Dream Girl

DIANNE MOORE, *President*
PANHELLENIC COUNCIL

Panhellenic Council

Seated: Dede Dudley, Jane Schell, Dianne Moore, Jean Elrod, Suzanne Laws. Standing: Ruth Eisen, Martha Parker, Janet Rice, Valerie Winski, Rose Marie Greenwood, Ann Hall, Gail McIntosh, Lynn Vandercook, Cynthia Dunbar, Bobbie McLernon.

Wanda Anderson
Beverly Buck
Grace Farrell
Marjorie Johnson
Barbara Nelson
Barbara Apperson
Mary Coleman
Helen Fisher
Joan Kircher
Barbara Noble
Diane Armstrong
Ann Darnell
Shirlee Forsyth
Lynne Leuschner
Jean Pabst
Mary Ann Beiser
Nancy Dekker
Anne Glosser
Nancy LeVasseur
Marty Parker
Mary Bertelson
Marlowe Delphey
Pat Goss
Kay Martin
Nancy Rau

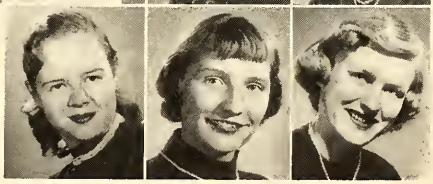

Joann Bevan
Eileen Dick
Page Gray
Pat Martin
Beverly Riley
Lou Steninger
Nancy Bramkamp
Dixie Dunn
Isabel Hughes
Joan Metteer
Shirley Roberts
June Thomas
Joan Brown
Gloria Esser
Gloria Janisch
Jan Mintun
Marletta Staples
Mary Wright

Alpha Chi Omega

Lynn Gaylord
Anne Pessin

Melvina Bellman
Joyce Hartfield
Patricia Seff

Harriet Berkowitz
Joan Hirsh
Mary Lou Simons

Jill Cooper
Joanne Neiman
Donna Stine

Gerry Fox
Bobby Perlov
Valerie Winski

Alpha Epsilon Phi

ΑΕΦ

Claire Aitkenhead
Dolly Crispino
Emma Gunderson
Ann Keller
Earlene Moody
Janet Bath
Glenda Ellis
Nancy Hansen
Carol Kennedy
Nancy Moody
E. Bridgwater
Phyllis Garvick
Jane Harvey
Sigrid Kostoff
Cathy Murtaugh
Maryann Brophy
Lou Ellen Gatlin
Ann Hewetson
Mary Lyon
Margot Noll

Nancy Browning
Jan Giles
Cal Howlett
GiGi McMein
Nancy Peterson
Joan Stanish
Janice Burnson
Ann Gilmour
Margot Hubbard
D. A. MacNabb
Diane Pollock
Beryl Srigley
Laurel Couzens
Karen Granrud
Jean Huck
Shirley Malone
Sonya Sellers
Tianne Wallace
Virginia Clyde
Rose Greenwood
Margie Jones
Marilyn Mikes
Jean Simpson
Shirley Zorn

Alpha Xi Delta

Jane Adamson	Pat Ahearn	Pat Anderson	Tricia Bilson	Sally Bingham	Bobbi Boyer	Julia Burgess
Margaret Clampitt	Sue Cohoe	Diane Cooper	RaClare Cordis	Karen Dickens	Dolores Donarico	Judy Drew
Doreen Dumont	Ellen Eaton	Jan Elsfelder	Sage Fletcher	Marcia French	Sue French	Jane Griffith
Mary Gunn	Sally Halcrow	Pam Hall	Mary Ann Harms	Marlene Hertel	Mary Lou Hill	Nancy Hittner
Mary El Horne	Charmion Imes	Bev Johnson	Janna Johnson	Pat Johnston	Kristine Kruger	Marilyn Leopold
Alice Leyland	Aroline May	Lois McCartney	Pat McGlamery	Gail McIntosh	Elizabeth McKay	Pat McKim
Carole Miller	Kit O'Grady	Kathy Pace	Mary Frances Pool	Caroline Powell	Claudine Reynolds	Jane Schwerin

Alpha Phi

Jody Shaw
Jan Vaughn
Anna Stephenson
Gretchen Veeder

Martha Thompson
Mary Frances Vest
Joanna Wagner
Lynn Vandercook
Kay Victora
Barbara Warfield
Katherine VanSant
Penny Vosskuhler
Marian Webb

Coke time in the patio

Mom and Dad's day decorations

Ellen Aarrestad	Jane Agee	Jane Alderman	Mimi Alf	Pat Bagshaw	Patty Bidgood	Janice Briggs	ConnieBroockmann
Betty Browning	Joan Byrne	MaryAnnCameron	Cathy Carnes	Liz Coleman	Bobbie Collson	Lynn Connolly	Carolyn Cox
Carol Cremer	Laurie Crisell	Anne Davenport	Donna Flugge	Carolyn Franks	Geri Gallagher	Carol Gumm	Barbara Hanson
Donna Hendrick	Shirley Hudspeth	Tecia Huneck	Jean Hunt	Janice Johnson	Nettie Kessner	Kathy Key	Jane Koukal
Nancy Kronen	Mary Lacagnina	Mary Lawrason	Peggy Lindstrom	Anne Lowe	Betsey McCoy	Mary Jo McGowan	Janice McLaughlin
Bobbie McLernon	Patty McPeak	LaramieMcSparron	Marion McSparron	Donna Maddox	Carol Millisack	Joan Moran	Peggy Mulchay
Donna O'Dell	Pat Patterson	Jane Prickett	Mary Ellen Raney	Laurie Rose	Joanne Ross	Mary Anne Ryals	Sylvia Sanders

Chi Omega

Annette Schiff
Janet Stover

Mary Diane Seffens
Carole Tetzlaff
Joan Weyand
Dee Shinnick
Stirley Wallach
Sudie Jo Wygant
Roberta Stoughton
M. J. Westmoreland
Helen Younger

Varsity show skit

Homecoming float

Gloria Ahern	Joan Bain	Rosemary Barrett	Abbie Bond	Jan Boomgaard	Margaret Bronson	Marilyn Brown
Nancy Burleson	Elaine Bryant	Suzanne Cameron	Patti Canada	Carole Clark	Mary Grace Colby	Jane Condon
Toni Corwin	Susan Donohoe	Dorothy Dudley	Annette Dyer	N. Falkenhagen	Betty Jane Fisk	Sue Flickinger
Anne Fordyce	Elberta Glad	Ruth Ann Haase	Joan Hedrick	Betty Ann Herman	Elizabeth Higbey	Shirley Hughes
Elizabeth Hunt	Alice Jones	Sargie Jones	Helen Knight	Patricia Kohl	Jean McNeill	Maureen Markham
Nancy Martin	Henrietta Martz	Jane Maxwell	Maryann Merrill	Rosalie Mertz	Beryl Mitchell	Harolyn Moore
Barbara Neumann	Jane Nix	Phyllis Peek	Annette Ridley	Sue Jean Schafer	Rosemary Siegle	Ann Simley

Delta Delta Delta

Sally Sommerfield Nancy Spencer
Susan Swanfeldt Mary Swartz

Anne Stebbings Mary Stensrud Patricia Sullivan
Joan Tenney Ann Thacker Patricia Thomas
Bette Wadsworth Gloria Wilde Ann Woodward

Quick lunch in the kitchen

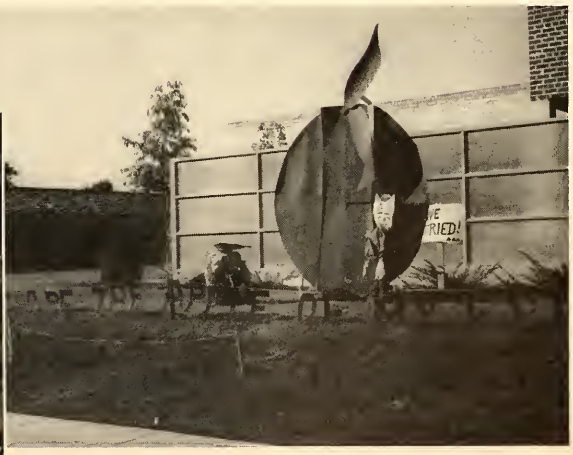

Mom and Dad's Day decorations

Joan Adams	Sally Baker	Dawn Benson	Barbara Bonnell	Beverly Brian	Alice Briese	Cynthia Brown
Judy Brown	Mimi Buck	Betty Confer	Jolyne Cornes	Diane Cowert	Ann Dunning	Ruth Eisen
Stephne Federhart	Phyllis Foster	Sally Fullenlove	Donna Ghio	Elizabeth Gray	Shirley Grebby	Loyce Hankins
Lisa Hanks	Carolyn Hartmann	Paula Hayes	Roxanna Hermle	Nancy Hogueland	Marilyn Howard	Peggy Hynson
Roxanna Joffroy	Jacqueline Keller	Nancy Krick	Barbara Luke	Mary Kay Morris	Jerre Mueller	Janet Munch
Marlene Nash	Joan Nelson	Jacqueline Reid	Betty Ross	Bunny Ruhmer	Gretchen Schwarer	Nancy Seaton
Diane Sims	Joan Smith	Carol Tiedman	Mary Townsend	Jan Turton	Joan VanDeman	C. Vanderburgh

Delta Gamma

AddieVerBrugghen Joan Ward Jean Warren Roberta Washburn
Marjorie Weeks Julie Wilkens Paula Wishek LeeAnn Woodland

Point work — making posters.

Varsity show skit.

Florence Archer	Janet Baker	Barbara Baldwin	Sally Barnhisel	Mona Bambauer	Pat Beaucage	Judy Bove
Rachel Boyle	Barbara Butcher	Susan Collins	Betty Crutchfield	Sydney Deal	Kathy Dillas	Jane Donalson
Pat Downer	Marilyn Downey	Ruth Eickenberry	Betty Jo Ewing	Jackie Firth	Cynthia Gardner	Sarah Gibson
Jo Goelitz	Janet Graham	Ann Hall	Susie Hall	Helen Harbison	Sonia Harsch	Helen Hutchinson
Sharon Hynes	Shirley Knerr	Marion Laut	Nancy Lea	Shirley Mae Lee	Liz Loucks	Marian Lusk
Sheila Marsh	Sheba McCown	Ruth Jo Mellen	Carol Meyer	Patsy Mueller	Joan Muenzberg	Noel Nitchie
Mary Osborne	Virgie Parker	Jane Pennell	Pat Pernell	Carew Powell	Anne Pryor	Peggy Reeves

Gamma Phi Beta

ΦB

Mary Reiss
Carole Safford

Shelly Richardson
Janann Smith
Gwen Underwood

Lyn Roberts
Sally Springer
Barboura Walters

Judy Rohrer
Amo Summers
Yvonne Wade

Julia Rothrock
Virginia Tronchetti
D. A. Wire

Singing 'round the piano.

Mom and Dad's day decorations.

Phyllis Babbitt
Donna Bullard
Cynthia Dunbar
Sally Hallburg
Nancy Janney
Florence Lecce
Bonnye McFarland
Carol Beckley
Carol Carney
Sally Eisle
Joyce Hanna
George Ann Jensen
Rita Lyons
Mary McGregor
Carolyn Bekins
Cynthia Clements
Jean Elrod
Faye Harelson
Marge Johnson
Halene MacKay
Marion Meisner
Betts Beneker
Janet Chambers
Mary Lou Fanning
Karyl Haythorne
Nancy Johnson
Margaret Mangum
Marilyn Miller
Barbara Bergquist
Bettye Dammier
Pat Goette
Sue Hency
Beverly Kilpatrick
Ginny Martin
Carolyn Mitchell
Linda Bjorklund
Margie Davis
Mary Golberg
Marilyn Hughes
Judy Knox
Michelle Mason
Barbara Mitchell
Barbara Blom
Suzy DeMoure
Janice Gregory
Pat Hull
Pat Kunze
Marge Marvel
Pam Mueth
Ann Buchanan
Carol Dietrich
Tilly Hagerty
Norma Hurley
Nancy Laverty
Jeanne Matteson
Nancy Naujoks

Kappa Alpha Theta

Diane O'Connor
Ann Potter
Pam Sanders
Leilani Owens
Ann Price
Anne Simis
Jean Palmer
Vickie Reid
Sharon Smith
MaryJoWimberley
Isabell Pendergast
Julie Rockfellow
Betty Talmage
Kay Wright
Ann Pittenger
Betty Lon Roeser
Dana Vidmer
Marge Young

"I bid three spades . . ."

The chapter house

Mona Anderson	Polly Bradford	Judy Burghardt	Kate Comfort	Joan Cook	Laurie Cox	Bebe Davenport
Joanne Doolen	Carol Fitch	Jill Ford	Madeline Frank	Janice Gathany	Ellen Bee Griffin	Mary Louise Gump
Helen Gunn	Caroline Hablutzel	Patricia Harbin	Rae Huntington	Barbara Johnson	Doris Jongeneel	Marilyn Lawson
Mary Lohman	Daryl Mailloux	Virginia Marsh	Sabra McCay	Gloria McClintic	Midge McDuff	Kay Mock
Mickey Moriarity	Ann Morris	Norma Murphy	Alice Newlin	Dibbie Parker	Beverly Pollard	Janice Ratts
Peggy Reeve	Ann Rowe	Sally Sancet	Ann Scharbau	Jane Schell	Adair Schneider	Virginia Smith

Kappa Kappa Gamma

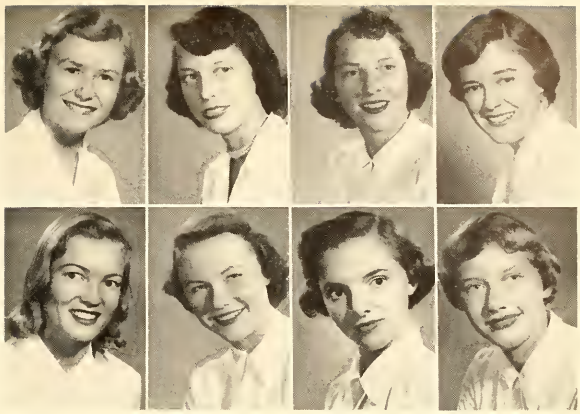

Anne Sporer
Susie White
Diane Staunton
Ann Vickers
Carolyn Steele
Lynne Willock
Diane Steinheimer
Barbara Zerrien

SAE - Kappa serenade.

Christmas kiddie party.

Joyce Ballard	Ann Bartlett	Sharon Beckmeyer	Margie Beeman	Virginia Brown	Diane Burkhart	Ann Busch
Juli Campbell	Nancy Coulson	Nancy Crandell	Dede Crookshanks	Jane Currie	Jeri Denslow	Barbara Devine
Sara Dutcher	Nancy Ekern	Katie Mae Elsea	Joan Engholm	Marcia Flaxman	Jo Ann Fletcher	Catherine Frame
Shirley Franklin	Leta French	Jane Futterer	Ann Gaskins	Julie Hall	Margie Hinkle	Frances Howe
Janice Jessop	Marge Kelley	Karolyn King	Julie Knott	Sara Laverty	Beverly Lewis	Jan Lindmoe
Teta Martyn	Harriet McVey	Barbara Miller	Karen Miller	Menla Mills	Cynthia Moore	Dianne Moore
Joyce Parker	Sylvia Patania	Beverly Perkins	Jan Perry	Arlene Phelps	Jane Ralston	Alyson Rice

Pi Beta Phi

ΠΒΦ

Karin Rudolph
Joan Skorpick
Caroline Thompson

Diane Salmon
Jan Smith
Carol Trohan
Ann Weatherly

Ann Shattuck
Kay Snell
Barbara Victor
Peggy Wheeler

Jacqueline Shelly
Susan Stille
Suzanne Wardell
Teresa Williams

Carolyn Simmons
Kay Stokes
Peggie Warner
Marilyn Wilson

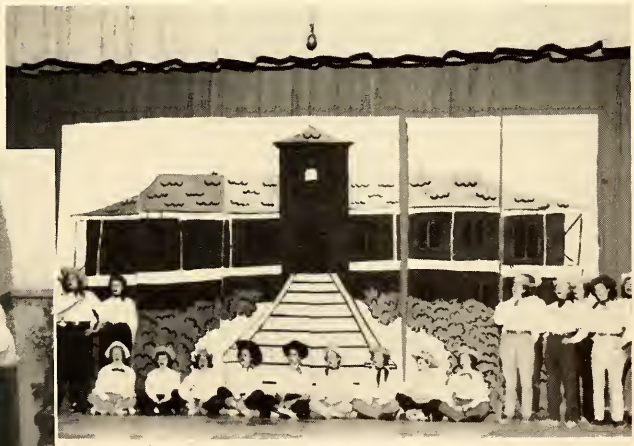

Varsity show sweepstakes winner

Pledge open house

Carol Cohen
Janice Darlington
Janet Gilbert
Jo An Gordon
SandraJaaskelainen
Ellen Kennedy
Mary Lee
Aurelia Lorona
Jeanette Olander
Janet Palser

Ruby Barclay
Anita Barker
Barbara Blue
Suzanne Cramer
Norma Chapman
Peggy Daum
MarthaJeanDenny
Nelda Dinwiddie
DorothyAnnEvans
Juanda Lee Fulfer
Loretta Greenfield
Carolyn Gum
Audrey Hannibal
Loretta Ilchert
Joan Isbell
Hope Kimmel
Jacque Kneip
Marion Langer
Joan Laubscher
Valerie Layton
Lou Mininni
Arleen Mitchell
Claralee Moreno
Kay Muirhead
Gerry Nordmeyer
Elizabeth Riesgo
Shirley Rusin
Lillian Tourigny
Betty Tracy
Carol Wirsching

Phrateres

President Janice Darlington models in the fall fashion show.

Initiation banquet

Pledge award at initiation

Halls

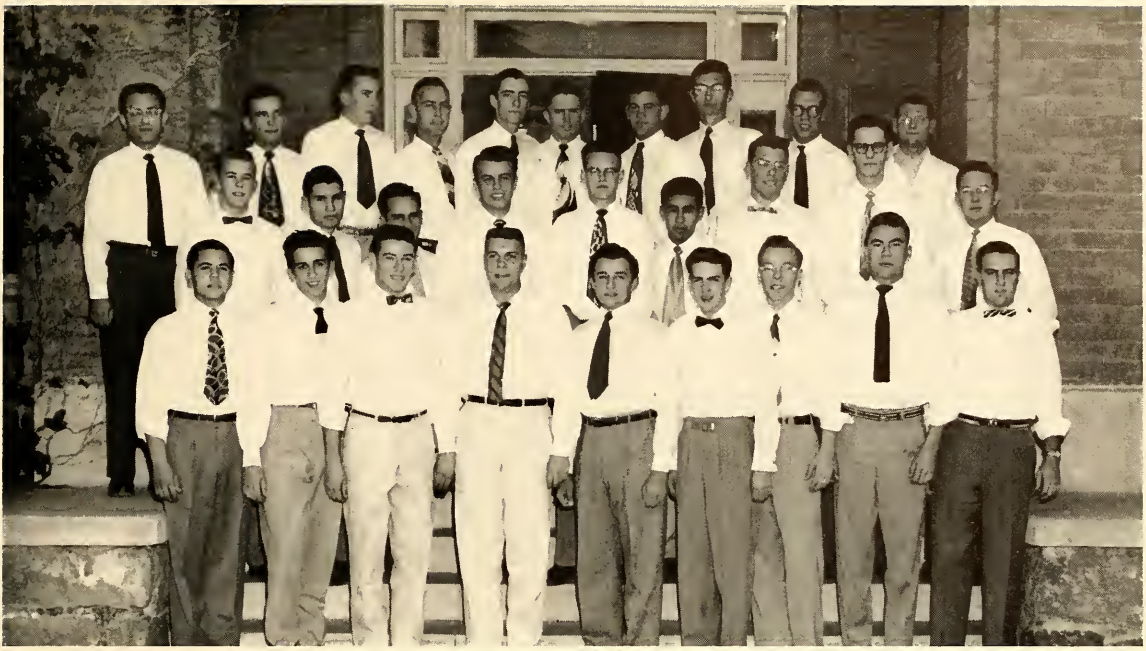

Row 1: Carlos Trinidad, Leonard Zitter, Carrol Riley, George Bloom, Sidney Glover, Charles Broombridge, Clark Siegmeyer, Pat Acosta, Bob Backstein. Row 2: Don Bartlett, Charles Appel, Guy Lostracco, Louis Jourdan, Burt Slater, Joe Alvarado, Norman Rich, Harold Thomas, Lee Stratton. Row 3: John Oboryshko, Neil Ward, Frank Farrington, Harvey Anderson, John McGeorge, Dale Willis, Carl Brunenkant, Henry Ninde, Richard Murphy, Darr Dudding.

Arizona Hall

OFFICERS

President.....Carrol Riley
Social Chairman.....Frank Barteau
Secretary-Treasurer.....Richard Murphy

ARIZONA

Row 1: Lloyd Stephenson, William Crow, Tom Henderson, Gilbert Brooks, Robert Beck, William Faria, Charles Hopkins, Daniel Brown, Frank Nielsen. Row 2: John Hartman, Charles Malone, Norman Takvam, Sylvester Turek, Ambrose Lipinski, Robert Canter, Tom Helms. Row 3: David Greenfield, Fred Hirsch, Shawn Steinke, Henry Aviles, Peter Revello, Charles Howe, Felix Imaizumi, Arthur Dempsey. Row 4: William Rothlisberger, Alwyn Anderson, Edward Lane, Bronick Oakley, Robert Crouch, Joe Mollier, John Sommer. Row 5: Thomas Tomooka, Ira Fishman, James Hathaway, Ernest Kellner, William Truman, Richard Albrecht. Row 6: Margarito Chavez, Earl Duke, Oscar Bueno, Francis Haynes, Barnard Duskin, James McAllister, Luther Steele. Row 7: Bill Wolfson, Jerry Parker, Charles Herner, John Kinney, Jack Burraghs, Robert Baker, Robert Ramhurst. Row 8: Mike Newton, Jerry Ford, Wayne Earley.

Cochise Hall

OFFICERS

President.....George Mallas
Vice President.....Jim Hathaway
Treasurer.....Frank Sagarino

Row 1: Bill Lorang, Keith Seiler, Herky Berry, Maurice Girado, J. L. Barker, John Long. Row 2: Bill Shoffner, Tom Keck, Ken Putnam, Alcide Weber, Barney Governale, Dick Blodgett, Pete Flamer, Tom Grimes. Row 3: Bill Armstrong, Bart Claus, Dale Zeller, Barry Bleakley, Irv Fiihr, Don Hartman, John Clinger, John Van Hooser.

East Stadium Dormitory

OFFICERS

President.....Bill Armstrong
Social Chairman.....Bruce McCauley

EAST STADIUM

HOPI LODGE — Row 1: Gil Stern, George Gallagher, Dan Stevenson, Tom Dunn, George Noon, Byron Lay, Dick Lerner, Buddy Davidson, Murray Rogow, Gene Ciechanowski, Ray Sorenson, John Brubaker, Val DeSanta, Mike Kelly. Row 2: Johnnie Alvarez, Thomas Lawton, James Davis, John Mefford, Roger Yanez, Robert Geyer, Fred Shaver, Berry Estes, Leland Ory, Ronald Blazina, Steve Shannon, Henry Pearce, Richard Allemann, Richard Deci, Melvyn Arthur, Art Cohen. Row 3: David Cano, Jimmie Foster, Gilbert Gonzales, Herbert Nemec, Stan Whittum, Bud Dyke, Tom Burnham, Hadley Hicks, Robert Simmons, John McLain, Raul Rawson, Leslie McLean, Bill Schinder, Ed Coggin, Ray Larson, John Crawford, Herman Lloyd, Derwin Bohne.

Hopi Lodge

OFFICERS

President.....Val DeSanta
Vice President.....Joe Whaley
Secretary-Treasurer.....Bob Douglass

NAVAJO HALL — Row 1: James Davis, Elmer Moore, Gene Ayers, John Paul, John Shipp, Sid Davis, Glen Lindner, Dave Richards, Charles Kishiama. Row 2: James Magnuson, Roger Baker, Bob Pirtle, Ron Servanti, Bob Hart, Henry Luque, John Pelarzik, Hugo Maynard. Row 3: Glenn Bowers, Larry Brown, Larry Bowers, Frank Nogales, Don Nielson, Lou Deckelmeier, Art Halverson, Jim McLain, Greg Dufek, Rollie Kuhel, Lance Morton, Ed Kachnic.

Navajo Hall

OFFICERS

President.....Jim Donarski
Vice President.....Bob Hart
Treasurer.....Elmer Moore

NAVAJO

PAPAGO LODGE — Row 1: John Van Deren, George Krmpotich, Bud Wright, L. D. Irish, Norman Dausinger, John Bertrum, Pete Van Nerr, Manuel Marcias. Row 2: Gerry Vyne, Gordon Spingler, Douglas Ching, Kenny Morris, Warren Lamb, Woodrow Hudson, Dick Peterson. Row 3: Walter Jaeger, Gordon Poer, Ted Cleveland, Don Ruppert, Gene Ribble, Robert Bogner, Robert Kirby, Mathew Shannon. Row 4: Frank Martini, Helmet Koch, Ralph Ritchie, Joe Alexis, Jim Letson, R. W. Vehstedt, George Wahl, Verne Dickerson, Albert Condes.

Papago Lodge

OFFICERS

President ..... Gene Robinette
Vice President ..... Dave Few
Treasurer ..... Ruben Salter
Social Chairman ..... A. L. Wright

PA
PA
GO

PINAL HALL — Row 1: Jerry Dunbar, Newell Porter, Carl Miller, Dick Green, Richard Harris, Robert Turner, Kwan Ho Kang. Row 2: Wayne Arnold, Walter McRae, Edward McGuire, Victor Larrabure, M. Din, Jit Singh Peganyee, Stan Spray, John Robinson. Row 3: Neil McRae, Howard Jenefsky, Richard Segal, Z. H. Brown, Donald Sandler, Jack Peterson, Raymond Jimenez. Row 4: Pete Kesling, Alfred Kachergis, William Lutty, Edward Lincoln, Charrison Lochaby, Roy King.

Pinal Hall

OFFICERS

President.....Wayne Arnold
Vice President.....Stan Spray
Secretary.....Dick Green
Social Chairman.....Michael Chriss

"Chick" Ciechanowski turns on the TV set for the evening's entertainment at Hopi.

"Can you lft it?" These weights don't look any heavier than the books in the background.

Cochise boys load up their car for a vacation trip.

Laundry time in the basement of Cochise Hall.

Hanging out his clothes to dry and getting a sun tan too, is this Hopi resident.

Looks like this fellow is packing all he owns in that one little suitcase.

All these dirty clothes are taken home for mother to wash over the vacation.

Dick Scott answers the phone at Cochise.

GILA HALL — Row 1: Adrienne Yost, Rita Jangaard, Valerie Winski, Ila Sue Cohn, Rene Wolin, Barbara Parker, Connie Wertheimer, Harriet Berkowitz, Joan Golden, Jill Cooper. Row 2: Anita Steade, Natalie Auster, Carol Churchill, Roberta Bates, Sherrie Kahn, Carrie Green, Barbara Juster, Paula Ramsden, Sue Middleton, Phyllis Weinstein. Row 3: Joan Franklin, Elizabeth Goss, Pat Kline, Margaret Omer, Rollie Rae Morgan, Carol Dutter, Marilyn Carey, Helen Haxton, Theda Gist, Marilyn Dodson, Billie Faye Roland, Marlene Rose, Jane Koukal. Row 4: Janet Wilkens, Peggy Knudson, Nancy Nowell, Pat Ahearn, Jackie Adams, Helen Burney, Miriam Lamb, Doris Ocker, Vivian Clark, Ferris Kiehler, Shirley Henness, Rozalyn Seller, Rosa Rochin, Eileen Boecklen, Ann Rufer, Sandra Schmitt, Nancy Epstein.

Gila Hall

OFFICERS

President.....Ann Rufer
Vice President.....Shirley Henness
Phyllis Weinstein
Secretary.....Dee Janson
Anita Steade
Treasurer.....Mary Ellen Finch
Social Chairman.....Natalie Auster
Gene Englehart

MARICOPA HALL — Row 1: Jan Perry, Adele Mansour, Nancy McCowan, Beverly Brian, Diane Carlson, Shirley Wingart, Barbara Bracco, Nada Vukovich, Jan Burnson, Shirley Jo Harris, Ann Crawford. Row 2: Beverly Lewis, Rona Kroll, Jackie Orr, Marlys Campion, Sylvia Hillis, Patty Finley, Sylvia Sanders, Joanne Vokurka, Pat Kirkendall, Marilyn McNamee, Phyllis Mott, Alyce Tolino. Row 3: Barbara Day, Sally Bingham, Ruth Bartlett, Molly Thompson, Joanne Neiman, Terry Fox, Glenda Westenberg, Celeste Couture, Barbara Skafgard, Charlann Ward, Carol Walker, Margie Hamilton, Nadine Rehm. Row 4: Doris Bohn, Anne Armfield, Helen Woo, Mary Ellen Raney, Hortense Gutierrez, Jean Isaacs, Anne Hall, Donnell Kraemer, Irene Davie, Ann Linaweaver, Maggie Diamos, Eva Goldsmith, Mary Anne Rozelle. Row 5: Nancy Doyle, Margie Hastings, Mary Lou Fanning, Jane Griffith, Pat Haley, Nicoletta Parato, Dionne Van Hessen, Lynde Byrd, Bonnie Williams, Betty Weydert, Phyllis Garvick, Barbara Martin, Antonia Valentin, Warfield McMeire, Concetta Bilardello, Norma Santa Anna, Mrs. Snider.

Maricopa Hall

OFFICERS

President.....Dorothy Haley
Secretary.....Helen Ward
Treasurer.....Helen Woo
Social Chairman.....Donnell Kraemer

MARI COPA

PIMA HALL — Row 1: Teddie Ogg, Mona Munch, Wanda Taylor, Elaine Jackson, Arlette Martinsen, Patricia McArthur, Ann Toles, Chloe Ella Noble. Row 2: Kathy Pruetz, Markie Barker, Helen Wilson, Tommy Jane Bolieu, Arlene Martinsen, Nancy Conroy, Phyllis Munch, Myrna Guenther, Ann McMahon, Janet Kennedy, Mary Lou Samuel, Dorothy Genn, Lorenza Tapia. Row 3: Eleanor Tolliver, Grace Hunt, Frankie Lou Brown, Janice Tencer, Lou Anne Allen, Beryl Burt, Terri Heckelman, Shirley Koepke, Laura Lopez, Laurie Senne, Faye Marcey, Ann Stallcup, Louise Hendricks, Barbara Poer, Martha Sarbey, Irma Urrea.

Pima Hall

OFFICERS

President.....Terri Heckelman
Vice President.....Ann Toles
Secretary.....Barbara Poer
Treasurer.....Mary Lou Samuel
Social Chairman.....Myrna Guenther

YAVAPAI HALL — Row 1: Bee Jamison, Bunny Jamison, Sandra Chiono, Sudie Wygant, Merilee Dooley, Sue Capps, Dolly Adams, Betty Lou Edmonds, Lee Thein, Catherine Leary, Frances Kelly. Row 2: Barbara Ring, Sheila Halpert, Patty Seff, Isabel "Tex" Rosenberg, Eileen Forsnas, Pat Loose, Joan Reisz, Anne Pessin, Ellen Aarrestad, Noel Nevin. Row 3: Rachael Reitzel, Charmion Imes, Marilyn Kriesel, Suzanne Sparks, Bobbie Perlov, Sue Green, Barbara Burns, Elizabeth Luke, Isabel Feldman, Mrs. Hall. Row 4: Sue Swanfeldt, Joanne Ross, Pat Murphy, Ann Fordyce, Jane Donalson, Jackie Hansen, Darlene McDowell, Camille Sink. Row 5: Pat Carroll, Carole Miller, Ann Moyer, Charlotte Theinland. Row 6: Noreen Knepper, Carolyn Ullman, Barbara Blom, Catherine Patterson, Lee Mayfield, Cornelia Paul.

Yavapai Hall

OFFICERS

President.....Ann Weatherly
Vice President....Isabel "Tex" Rosenberg
Secretary.....Ann Vickers
Treasurer.....Michael "Mickey" Moriarty

YUMA HALL — Row 1: Nancy Anderson, Mary Louise Stensrud, Carew Powell, Sally McCune, Joan Byers, Doris Grand, Margaret Haince, Lynn Evenson, Nancy Rae, Jan Bloom, Beatrice Gladser, Sue Ford. Row 2: Jocelyn Sykes, Carol Gentry, Kay Reppe, Marilyn Manser, Milli Strickland, Dorothy Simonson, Judy Munnis, Cynthia Guthrie, Julie Knott, Frances Sorg, Claire Gofine, Joan Doone Fish, Karin Rudolph. Row 3: Jane Glosser, Norma Murphy, Gwenie Martyn, Peggie Warner, Laurie Billings, Cathy Murtaugh, Carol Coffeit, Lynn Mackison, Bev McConnell, Isabel Hughes, Elizabeth Greeley, Nancy Rand, Marilyn Hughes, Marjorie Marre, Susie Shafer, Sally Ann Peden, Jo Ann Fletcher, Judy Messner, Catherine Greff, Grace Patterson.

Yuma Hall

OFFICERS

President.....Elizabeth Greeley
Vice President.....Beverly McConnell
Secretary.....Barbara McGinnis
Treasurer.....Joan Doone Fish
Social Chairman.....Beatrice Gladser

YUMA

Polo Village

Village view.

Village kids get ready for a swooping slide.

With a tape recorder it's easy to remember what the prof said.

Two village-ites give junior a ride on the merry-go-round.

Mrs. Hall kibitzes at a Yavapai bridge game.

With a fire, a ukulele and even a lap dog, no wonder they're singing.

Yuma Hall said "Hats Off" to the alumni at Homecoming.

With Santa Claus and a Christmas tree, Yavapai holds a Christmas dance.

Records and relaxation take precedence over books in Yavapai.

Girls take time out for a smoke and gab session.

President Harvill tries to break the pinata at Pima Hall's Mexican party.

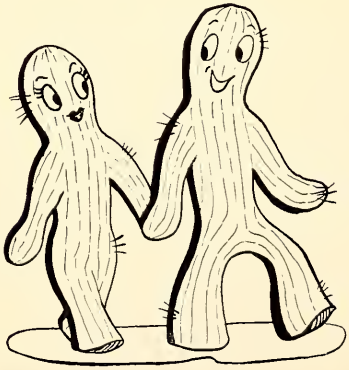

Oh, those study hours! Maricopa girls settle down for an evening of study.

Organizations

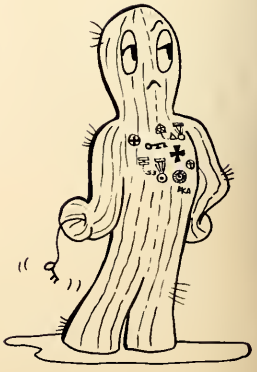

ACK McGRAEL — Bobcats, Chain Gang, Sophos, IFC president, Delta Sigma Phi.

KURT STORCH — varsity halfback and fullback 3 years, sophomore class president, junior class president, Student Union Activities board, track squad 2 years, Phi Delta Theta.

ALLAN STANTON — varsity quarterback and end 3 years, varsity basketball 2 years, Bobcats, Sophos, freshman class treasurer, senior class president, Baird Scholar, ROTC cadet colonel (armor), Delta Chi.

MIDGE McDUFF — president of Kappa Kappa Gamma, WAA sportsleader 2 years, Desert Mermaids, vice-president Spurs.

Who's Who in American Universities

BOB MOUNTJOY — president of Sigma Chi, Blue Key, Alpha Zeta, Phi Kappa Phi, distinguish military student, Scabbard and Blade.

TNI CORWIN — transfer from Texas University, Social Life committee, University Players, Zeta Phi Eta, Desert Mermaids, Homecoming Queen finalist, Delta Delta Delta.

GEORGE HILL — Bobcats, *Wildcat* business manager, Pi Delta Epsilon, Red Cross chairman, Scabbard and Blade, IFC secretary, distinguished military student, Phi Delta Theta.

SHIRLEY JO HARRIS — Mortar Board, FST, Spurs, AWS vice-president, Home Economics club, Aggie club, Rodeo club, Delta Delta Delta scholarship.

BORIS VUJO — Blue Key, *Wildcat* editor, vice-president Pi Delta Epsilon, Scabbard and Blade, distinguished military student.

SUE DONOHOE — Mortar Board president, FST president, Spurs, ASUA publicity chairman, University Players, National Collegiate Players, Zeta Phi Eta, Women's Press Club, *Wildcat* reporter, Delta Delta Delta.

DUSHAN LAZOVICH — Bobcats, Chain Gang, *Wildcat* sports editor, Traditions committee, Pi Delta Epsilon, Lambda Chi Alpha.

PAT DOWNER — Mortar Board, FST, Spurs president, Outstanding Freshman Woman, WAA tennis sports leader, Racquet Club, Alpha Epsilon, Gamma Phi Beta.

JERRY BUCHANAN — Blue Key Alpha Kappa Psi, Traditions committee, distinguished military student, president of Phi Delta Theta

Who's Who

GIL GONZALES — varsity halfback, three year letterman, president of A Club, Chain Gang, Pershing Rifles.

JIM DONARSKI — varsity guard, three year letterman, Bobcats, second team All-American, 1951, Sigma Chi.

JODY SHAW — Mortar Board, vice-president of senior class, vice-president of Student Union Activities board, Phi Kappa Phi, Orchesis, Sigma Alpha Iota, Alpha Phi.

CHUCK O. LEE — Bobcats, Chain Gang, ASUA vice-president, 1952 Desert editor, sophomore class treasurer, Alpha Kappa Psi, president of Pi Delta Epsilon, Baird scholar.

BILL SMITHERAN — Bobcats, Chain Gang, ASUA elections chairman, varsity basketball guard, president of Navajo hall, distinguished military student, Kappa Sigma.

DIANNE MOORE — Spurs, Red Cross, ASUA publicity committee, secretary, vice-president and president of Panhellenic, Pi Beta Phi

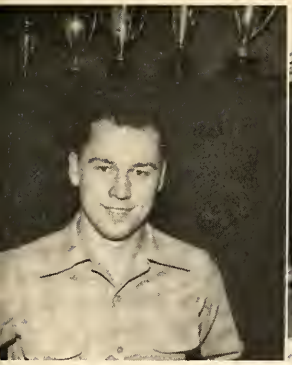

DON BRECKENRIDGE — Sophos, Chain Gang president, Blue Key, varsity baseball, traditions committee, Sigma Chi.

PEGGY MULCHAY — Spurs, FST, Mortar Board, ASUA secretary, Campus Chest committee chairman, Student Union Activities Board, WAA treasurer, Pi Lambda Theta, Sigma Delta Pi, Mermaids, Women's Press Club, Chi Omega.

CAROL TROHAN — Spurs, FST, Mortar Board, Desert editor, Wildcat news editor, Pi Delta Epsilon, Women's Press Club, Outstanding sophomore woman on publications, Pi Beta Phi.

STEVE BURNS — Sophos, Blue Key, BPA college president, Scabbard and Blade, track team, traditions committee, Alpha Kappa Psi, Phi Delta Theta.

)B CONN — Bobcats, Student ligious Council president, Nazene Club.

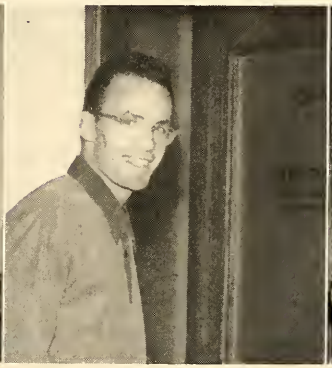

BILL KEMMERIES — Sophos president, Bobcats, ASUA president. junior councilman, varsity basketball three years, Most valuable player award 1953, traditions committee, Phi Gamma Delta.

CHARLOTTE ABRAMS — Spurs, senior class treasurer, social life committee secretary, Homecoming queen finalist 1951, FTA president, Pi Lambda Theta, Gamma Phi Beta.

NANCY LEA — Spurs treasurer, FST, Mortar Board, freshman class secretary, AWS treasurer, AWS president, Alpha Epsilon, Women's Press Club, Gamma Phi Beta.

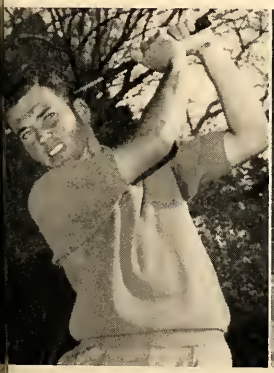

.L GOLBERG — Bobcats, al life committee chairman, team, Sigma Alpha Epsilon.

MARY LOU HILL — Spurs, FST, WAA president, P.E. Majors' Club, Women's A Club, Racquet Club, Alpha Phi.

SUZY DeMOURE — 1951 Homecoming queen, AWS secretary, AWS social committee chairman, senior class secretary, Kappa Alpha Theta.

TERRI HECKELMAN — Pima Hall president, 1952 Rodeo queen, 1950 Aggie queen, Rodeo Club, Aggie Club, *Desert* art editor, livestock judging team.

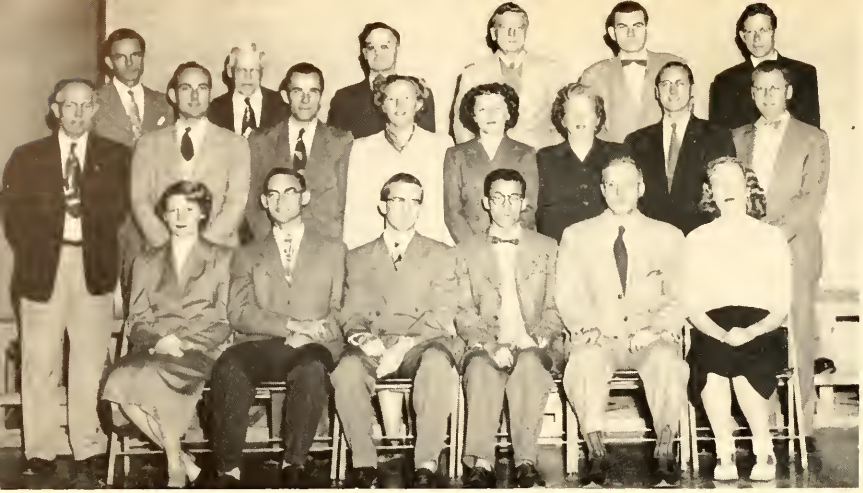

PHI BETA KAPPA, *National Liberal Arts Scholastic Honorary* — Row 1: Diane Pollock, Mark Kartchner, John Parker, Joseph Ong, Desmond Powell, Ruth Coykendall. Row 2: Laurence Gray, David Windsor, Herbert Rhodes, Annamae Bogard, Babette Luz, Dorothy Marquart, Philip Hudson, Loyal Gryting. Row 3: Charles Wallraff, A. E. Douglass, L. E. Roberts, R. A. Keller, John Reynolds, Keith Aubrey.

PI DELTA PHI, *French Honorary* — Row 1: Marthe Fox, Aline Bergeron, Babette Luz, Sydney Brown, Edna Goldberg, Margaret Paré, Nancy Reilly. Row 2: Donald Smith, N. J. Tremblay, Loyal Gryting, Arthur Beattie, George Baker.

SIGMA DELTA PI, *Spanish Honorary* — Row 1: Alice Boebinger, Sylvia Marsh, Rosa Rochin, Helen Gunn, Peg Mulchay, Betty Stevenson, Josephine Radcliffe. Row 2: Mario Rodriguez, Timothy Brown, John Brooks, Helen Nicholson, Keith Aubrey, Perry Williams, Harry Arnold.

PHI KAPPA PHI, *National Scholastic Honorary* — Row 1: Dorothy Fuller, Elizabeth Gad, Charmion McKusick, Loretta Greenfield, Dorothy Marquart, Ruth Coykendall, Diane Pollock, Babette Luz, Joanne Shaw. Row 2: Helen Doyle, Kittie Parker, Mark Kartchner, John Parker, Joseph Ong, Annamae Bogard, C. B. Merrith, Loyal Gryting, Philip Hudson, Earl Hickman. Row 3: Don Nielson, Max Kartchner, A. E. Douglass, L. E. Roberts, E. R. Riesen, H. A. Hubbard, R. C. Ewing. Row 4: Charles Barnes, Charles Pickrell, David Windsor, Laurence Brewer, W. S. Phillips.

LE CERCLE FRANCAIS — Row 1: Marthe Fox, Elaine Tremblay, Babette Luz, Sydney Brown, Edwin Cranston, Margaret Paré, Nancy Reilly. Row 2: Rosa Rochin, Bonnie Williams, Florence DuBois, Florence Therriault, Nancy Peterson, Natalie Anster, Laurel Alloway, Faye Harelson, Shirley Hudspeth, Susan Laner, Kay Mock. Row 3: R. Keiper, André Orlowski, D. L. Smith, N. J. Tremblay, Loyal Gryting, Arthur Beattie, David Paré, George Baker, Helen Haxton.

PI DELTA EPSILON, *journalism honorary* — Barbara Neumann, Joanne Doolen, Aldine Sinclair, Suzanne Bradley, Joyce Ballard, Peggy Daum, Joan Stanish. Row 2: William Bryant, Porter Houseman, Pete Kesling, Carol Trohan, Joan Moran, Al Simpson, Gene Ciechanowski, Douglas Martin. Row 3: Boris Vujo, Chuck Lee, John Kinney, Jack Levkowitz, Niles Swanson, Fred Cleer, Jack Waltuch.

PAN AMERICAN LEAGUE — Row 1: Glee Mitchell, Rosalyn Seller, Rosa Rochin, Laura Lopez, Beryl Burt, Ann Crawford, Betty Stevenson, Alice Boebinger. Row 2: Seymour Goldstein, John Hay, Tom Hinton, Mario Rodriguez, John Reynolds.

HOME ECONOMICS CLUB — Row 1: Lucille Knagge, Pat Callahan, Janyth Vaughn, Isabell Pendergast, Marion Meisner, Marilyn Taylor. Row 2: Celeste Couture, Beebe Rae Davenport, Marjorie Marvel, Shirley Jo Harris, Pauline Beer, Nancy Falkenhagen, Sally Sommerfield, Barbie Ring, Doris Bohn.

PI MU EPSILON, *Mathematics Honorary* — Row 1: Thomas Kasparian, Ray Jimenez, D. L. Webb, J. E. Hickman, B. C. Meyer, R. F. Graesser. Row 2: J. J. Zalmans, M. M. Heileman, R. W. Edwards, C. R. Robinson, L. M. Snyder, Richard Heyser. Row 3: D. A. Anhorn, S. D. Spray, Gale Holladay, J.F. Hulet.

DELTA SIGMA RHO, *Forensics Honorary* — Row 1: Jim Hathaway, Chester Smith, Irene Goodale, Kathleen Devine, Betty Stevenson, W. Arthur Cable, Samuel Elpern. Row 2: Gary Vyne, Paul Rees, Mary Cohen, Richard Segal, Jerard Selinfreund, Jack Waltuch.

ZETA PHI ETA, *Women's Speech Honorary* — Amo Summers, Peggy Kellner, Joan Brown, Susan Donohoe, Eileen Dick, Donna Stine.

KAPPA KAPPA PSI, *Band Honorary* — Row 1: George Lotzenhiser, Richard Clarke, John Alberts, Leslie McLean. Row 2: Floyd Weil, Bryan Blow, Bob Brown, Robert Grebner.

SIGMA ALPHA IOTA, *Women's Music Honorary* — Row 1: Elizabeth Loucks, Eleanor Mensch, Margot Padilla, M. F. Pool, Patty Bidgood. Row 2: Cathy Murtaugh, Janice McConnell, Janice Johnson, Betty Canterbury.

TAU BETA SIGMA, *Women's Band Honorary* — Mrs. Jack Lee, Marilyn Rasch, Jane Rose, Carol Hull.

ALPHA RHO TAU, *Art Honorary* — Bill Condron, Loretta Greenfield, Frances Bridges, Ellis Cooke.

NATIONAL COLLEGIATE PLAYERS — Peggy Kellner, Joan Brown, Susan Donohoe, Donald Hansen.

UNIVERSITY PLAYERS — Row 1: Donna Stine, Gayle McClure, Eileen Dick, Joan Brown, Susan Donohoe, Chuck Simmers. Row 2: Hinton Kittrell, Carl Busdiecker, Peggy Kellner, Peter Coulson, John Kinney, Donald Hansen.

ALPHA KAPPA PSI, *business fraternity* — Row 1: William Felix, Dean E. J. Brown, Eldon Zimmerman, Norman H. Ringstrom, Earl Terman, Phil Bebo, Bill Hiller, Phil Sidel, Serafim Michalis, Thomas Beardsall, Harold Buchman. Row 2: Norman Price, Philip G. Hudson, Robert Faulkner, Bill Jackson, William Baker, James Hughes, Ellerslie Stevenson, Jack Shelton, Richard Rice, Francis Larriva. Row 3: Nate Feldhamer, Albert Nichols, Arthur Rabenhorst, James Kerr, Prof. George Herrick, James Haun, Stanley Reba, Ronald Ormbrek, James Jackson, Sherwood Carr, Doug McPherson, Karl Kaufmann, Melvin Neville, Frank Over, Don Sanders, Lewis Radecki, Glenn Breth.

DELTA SIGMA PI, *business fraternity* — Row 1: Wayne Meyer, William Cisler, Orin Pruner, Derwin Bohne, Tom Wood. Row 2: Robert Wildish, William Browning, Charley Johnson, Paul Bayer, Keith Mellor, Roy Haskell. Row 3: John H. Denton, Fred Jiacoletti, Robert Miller, Harry Blaisdell, John Brubaker, John Menhennet, Bill Waddoups, Jim Murphy, Charles Inberg. Row 4: Gene Hamilton, Baird Sammons, Robert White, Robert Steinmetz, Vernon Dickerson, Warren Lamb, Duane Aasland, Paul Bishop.

ALPHA DELTA SIGMA, *Advertising Honorary* — Row 1: Bob Mallers, Herman Landau, Elwin Wood, Charles Candiano. Row 2: John Garner, William King, Richard Dreyer, Robert Faulkner, Paul Yde.

BETA GAMMA SIGMA, *Business Honorary* — Row 1: George Herrick, Frederick Conrad, Annamae Bogard, Mary Alice Conley, Elmer Thierman, Kenneth Murphy. Row 2: Rev. Thomas Bogard, Louis Myers, Elmer J. Brown, Alfred Nettleton, Philip Hudson, Howard Tench, A. B. Schmidt.

ALPHA EPSILON, *Women's Business Honorary* — Row 1: Helen Woo, Derry Dean, Corinne Kleespie, Elizabeth Greeley, Marion Langer, Nicoletta Parato. Row 2: Bernice Silverstein, Elizabeth Riesgo, Mary Lou Samuel, Kathie Pace, Donna Maddox, Carol Dutter, Susan Lauer. Row 3: Pat Johnston, Pat Downer, Katherine Van Sant, Bettye Dammier, Marilyn Mikes.

AD CLUB — Row 1: Joyce Ballard, Jane Futterer, Pat Johnston, Isabel Hughes, Barbara Noble. Row 2: John O'Hara Smith, Harold Thomas, Elwin G. Wood, John Garner, Herman Landau.

PI LAMBDA THETA, *women's education honorary* — Row 1: Anne Groke, Julia Doner, Irene Brinkmeyer, Jane Hagan, Barbara Lent, Armida Felix. Row 2: Sylvia F. Plotts, Eva L. Richerson, Shirley Jo Harris, Loretta Greenfield, Mary Louise McCleneghan, Lora H. Anderson.

Organizations Not Pictured:

ALPHA EPSILON RHO, *radio honorary*

ETA KAPPA, *electrical engineering honorary*

PHI DELTA KAPPA, *men's education honorary*

PHI LAMBDA UPSILON, *chemistry honorary*

PHI MU ALPHA, *men's music honorary*

PI OMEGA PI, *business education honorary*

RHO CHI, *pharmacy honorary*

SIGMA PI SIGMA, *physics honorary*

ANTHROPOLGY CLUB

PHILOSOPHY CLUB

SAILING CLUB

TOWNSMEN

PARKER CLUB, *Unitarian*

PLYMOUTH FOUNDATION, *Congregational*

PHI ALPHA DELTA, *law fraternity* — Row 1: Bob Owens, Carl Moring, Charles Whitehill, Dale E. Zimmerman, Lyle Allen, Maynard Goudy, Ben Padgett, Arba Blodget, George Sheets. Row 2: Robert Bernstein, Lee Brown, Nathan Holt, Dushan Vlahovich, Dan Schimmelpfennig, Malcolm Hillock, Syndey Block, John Brooks, John Walker. Row 3: Calvin McCowan, Gordon Hutchison, Duke Cameron, Richard Hannah, Don Corbitt, Tom Roof, Charles Muecke, Michael Bernstein, Howard Feldman, Richard Dowdall, William Strickland.

KAPPA BETA PI, *women's law honorary* — Joann Diamos, Frances Long, Edith Lazovich, Beverly McConnell.

WOMEN'S PRESS CLUB — Row 1: Martha Sarbey, Joan Stamish, Janet Palser, Peggy Daum. Row 2: Peggy Mulchay, Carol Trohan, Nancy Lea.

PHI DELTA PHI, *law fraternity* — Row 1: George Pugnea, James Hathaway, Howard Leibow, David Ford, Bernie Weinstein, Harry Goss, Fritz Randolph, Alan Hanshaw. Row 2: Durbin Downey, Paul Rees, Bob Nebeker, Peter Kiewit, Jr., Robert Stubbs, Ben Pearson, George Mariscal. Row 3: Rudolph Mariscal, P. W. Johnson, Frank Gordon, Jr., Lester Penterman, Moe Ollason, Dean Burch, Bob Young, Tom Jones.

AMERICAN SOCIETY OF MECHANICAL ENGINEERS — Row 1: Jack Bayer, RaClare Cordis, Albert Warner, Raymond Minutello, John Johnson, Stanley Unitt, Fernando Astiazaran, John Cronin, Vaughn Widener, Norman Brooks. Row 2: Lloyd Stephenson, Ray Jimenez, Charles Warner, Lee Ballard, Stuart Martens, Kenneth Hartwein, Pat Augustine, Janis Zalmans, Rocco Cambareri, John Richards, Sidney Gifford, Harold Watson, Prof. A. R. Yappel. Row 3: Fred Ruppert, David Allais, Melvin Montgomery, Alan Palmer, Everett Anderson, Robert Cochrane, John Geffs, Larry Kempton, Richard Musto, Dave Few. Row 4: Watson Jensen, Albert Picard, Larry Lim, Thomas Butterfield, Douglas Sanders, William Osborn, Alwyn Anderson, Ronald White, Ronald Dunbar, Kent Bunker, Lester Chadbourne, John Redfield. Row 5: Norman Takvam, Norman Zeller, Harry Ross, Otto Hart, Tolman Geffs, Nathan Kempton, Ernest Retrum. Row 6: Dan Stevenson, Roger Melton, Michael Heileman, Philip Castro, Tom Rourke, William Sherlock, Chuck Jones, Joseph Holden, Joseph Krueger, Dick Reed, Fred Young, Robert Beam. Row 7: Tony Oliveto.

AMERICAN SOCIETY OF CIVIL ENGINEERS — Row 1: C. R. Miller, Thomas Lee, Larry Bivens, Leonard Anderson, Jane Rose, Henry Mitchell, Robert Wadlington, Eugene Gwinn, R. G. McKee, E. C. Walker. Row 2: Prof. E. S. Borgquist, Thomas Metzger, C. R. Patterson, Herbert Paulsell, Gordon Corbin, Singh Peganyee, Joel Trammell, Abbas Al-Khafaji, Bill Crockett, Eugene Durr, Frank Peres. Row 3: John Schwarz, Joseph Crossette, Clyde Etter, R. G. Welman, Vincent Mattingly, Bill Wolfson, Leon Tolleson, Ellis Mosher, Don Shipley, George Kolb, Kenneth Florian. Row 4: Robert Edwards, John Crawford, Everett Ray, Harvey Thronson, Donald Goodrich, Thomas Royden, Robert Wallace, Walter Wright, Prof. D. S. Hall, Stan Patterson, Ahmet Sarocoglu, Prof. Quentin Mees.

AMERICAN INSTITUTE OF ELECTRICAL ENGINEERS AND INSTITUTE OF RADIO ENGINEERS — Row 1: James Hulet, George Caballero, Albert Martinisko, Robert Baker, Henry Griffiths, Richard Heyser, William Coombs. Row 2: Gale Holladay, Jack Turner, Edward Marston, Ted Hall, R. C. Robinson, Ron Holder, Richard Christiansen.

THETA TAU, *Engineering Honorary* — Row 1: George Scholey, Melvin Montgomery, Jack Bayer, Harold Watson, Albert Warner, John Cronin, Richard Heyser. Row 2: Vaughn Widener, Leon Tollenson, John Johnson, Richard Musto, Leonard Snyder, Ronald White. Row 3: Robert Wallace, Bob Cochrane, Stan Unitt, R. C. Robinson, Charles Leonard, Paul Maca.

TAU BETA PI, *Engineering Honorary* — Row 1: Jimmy James, Paul Dickson, Fernando Astiazaran, Harold Watson, George Scholey, Robert Baker, Stuart Martens. Row 2: Abbas Al-Khafaji, Roland Schwartz, Joel Trammell, Leonard Snyder, Robert Edwards, Gale Holladay, Richard Heyser. Row 3: Jack Bayer, Larry Kempton, James Hulet, Jack Mommsen, R. C. Robinson, John Johnson, Richard Musto. Row 4: Kenneth Hartwein, Craig Kirkpatrick, Donald Bryant, Howard Ryan, Walter Wright.

KAPPA EPSILON, *women's pharmacy honorary* — Shirley Hughes, Jo Troeger, Grace Hunt, Dolores Strittmatter.

AMERICAN INSTITUTE OF MINING AND MECHANICAL ENGINEERS — Row 1: Paul Dickson, R. E. Peebles, F. C. Krebs, D. C. Haag. Row 2: Craig Kirkpatrick, Donald Bryant, Roland Schwartz.

AMERICAN CHEMICAL SOCIETY — Row 1: Roy A. Keller, Anne Keller, John Eeck, Barbie Ring, Norman Rich. Row 2: Edwin Aiken, Joel Turner, Jeff Davis, Ernest McCray, Lloyd Burton, Joe Alvarado.

KAPPA PHI, *pharmacy honorary* — Row 1: Alan Guttman, Bob Quinn, Alfred Celaya, Mike Kalsman. Row 2: Dick Hamilton, Ambrose Lipinski, Eugene Dudding.

PHI DELTA CHI, *Pharmacy Honorary* — Row 1: Peter Stone, Wagy Hendricks, Stan Farber, Murray Hyatt, Daniel Horwitz, Robert Ratcliffe. Row 2: Kenneth Kuchar, Louis Deckelmeier, Kelly Brewer, Donald Sandler, Barry Clothier, James Thompson. Row 3: Stanley Trebolo, Milo Akers, Melvin Sperling, Charles Kendrick, Harvey Baza.

AMERICAN PHARMACEUTICAL, ASSOCIATION — Row 1: Dolores Liebermann, Shirley Hughes, Mary Jo Troeger, Prof. Bernard A. Bialk, Frances Macklin, Dolores Strittmatter, Grace Hunt. Row 2: Arnold L. Serbin, Harry Smith, Lloyd E. Burton, Barry Clothier, William Brincko, Alfred Barrack, Donald Sandler. Row 3: Herb Mercer, Bernard Serbin, Kelly Brewer, Stanley Trebolo. Row 4: D. Choisser, John Bailey.

ALPHA TAU ALPHA, *agriculture honorary* — Row 1: W. A. Schafer, Don McRae, Bob Simons, Delburn Willsey, R. W. Cline. Row 2: W. J. Lundahl, Max J. Kartchner, Bob E. Taylor, L. E. Platt, T. M. Cubbage.

ALPHA ZETA, *agriculture honorary* — Row 1: Robert Mountjoy, Ray Palmer, Don Nielsen, Max Kartchner. Row 2: Bruce Branscomb, Joe Burch, Bud Silver, Alfred Austin.

RODEO CLUB — Row 1: Ann Potter, Willie Huggett, Caroline Hablutzel, Ann Simley, Evelyn Lothrop, Barbara Ellerbroek, Cheri Winslow, Sylvia Hillis. Row 2: Sami Kassir, Tex Haince, Sally Sommerfield, Sig Kostoff, Nancy Martin, Barbie Ring, Pat Hull, Janice Darlington, Joe Burch. Row 3: Noel Osborne, J. Arthur Darlington, Wally Clauss, Allen Geyer, Norm Pretzer, Dick McDonald. Row 4: Jim Masson, Bill Griffith, Paul Beer, Bill Hicks, Tom Noonan, Bruce Branscomb.

AGGIE CLUB — Row 1: Pat Callahan, Holly Heckelman, Shirley Jo Harris, Doris Bohn, Barbara Ring, Sig Kostoff. Row 2: Ray Palmer, Willie Huggett, Bill Griffith, Alfred Austin, Dick McDonald, Joe Burch, Ann Potter. Row 3: Sami Kassir, Norm Pretzer, Bruce Branscomb, T. A. Jutson, Marvin Pitts, Paul Beer.

ALPHA PHI OMEGA, *national service organization* — Row 1: Stan DeCovnick, Norman Zeller, Doug Sanders. Row 2: Charles Groombridge, Chuck Jones, Norman Rich, Bob Royal.

INTERNATIONAL CLUB — Row 1: Thomas Morgan, Josie Lee, Ann Linaweaver, Wajed Ahdab, Zigrida Zarins, Katherine Batten, Carlos Amaya. Row 2: Walid Ahdab, Fida Baroudi, Kwan Ho Kang, Muzaffarud Din, Abd El Monem Balba, Showki Kannoona, Mohsin Al Didi. Row 3: Otto Lange, Victor Larrabure, Guido Tihkan, RaClare Cordis, Abbas Al-Khafaji, Ahmet Yilmaz Saracoglu, Frank Peres.

SKI CLUB — Row 1: Barbara Nelson, Barbara Bonnell, Elizabeth Goss, Janet Bath, Pam Hall, Pat Anderson, Ann Lowe. Row 2: Barry Schuttler, Richard Fiske, Roger Unger, Sig Kostoff, Sylvia Hillis, Warren Lamb, Jerry Young.

RAMBLERS — Row 1: Bill Faria, Eileen Boecklen, Vorsila Bohrer, Carl Berninger. Row 2: Tom Hinton, Howard Chang, Lou Goldberg, Briscoe Owen, George McFarland, Ted Geyler.

Religious

BOB CONN
President

Student Religious Council

STUDENT RELIGIOUS COUNCIL — Row 1: Grace Hunt, Bob Conn, Dr. Loyal Gryting (advisor), Earl Warner, Elberta Glad. Row 2: Carter Wilsey, David Brewer, William Morrison, John Wagner, Larry Hawkins, Seymour Goldstein, Bob Phillips, Bob Stewart.

Religious Emphasis Week

Numerous books and pamphlets on religion are displayed by members of the Student Religious Council.

Discussing the week's events are Carol Horsky, Sadie Turner, Bob Conn and Bob Snyder.

Dr. Harold E. Walker, guest speaker for Religious Emphasis Week, makes an emphatic point.

NEWMAN CLUB, *Catholic* — Row 1: D. Granzaw, F. Kelly, M. Evangelesta, K. Smith, A. Valentin, B. Bonnell, R. Joffroy, M. Macdonald, A. Sporer, P. Reeve, G. McClintic, D. Mailloux, A. Derwin, V. DeSanta. Row 2: B. Neumann, K. Thilmony, Fr. Curry, N. Reilly, V. Roberts, S. Lauer, R. Roberts, M. Langer, S. Swanfeldt, B. Vesce, C. Theilen, K. Madigan, Mrs. Miller, K. Victora, F. Curtis. Row 3: R. Toohey, J. Shroll, L. Ory, B. Oakley, H. Smith, M. Meyers, R. Kannen, B. Negrette, G. Stracco, D. Read, H. Pearce, L. Priest, R. Hannepal, E. De Concini, B. Bleakley, D. Blodgett, A. Webre, G. Dufek. Row 4: T. Scandone, G. Puente, F. Gibb, H. Novak, B. Langlois, J. O'Neill, C. Malone, J. Sommer, J. Mifler, J. Oppenheimer, B. Gemmell. Row 5: J. Chiccarella, M. Montano, J. Murphy, F. Imaizumi, B. Kohl, J. Ernst, P. Reidy, C. Manfredi, W. Arenz, J. Fedrick, J. Bucklund, T. Dunn, G. Gonzales, J. Wagner, B. Brazell.

WESLEY FOUNDATION, *Methodist* — Row 1: Jane Rosey, Betty Stevenson, Joan Isbell, Glenda Westenberg, Ann Crawford, Beryl Burt, Chloe Ella Noble. Row 2: Edwin Aiken, Bob Paulsell, Gene Etter, Caralee Perry, Shirley Jo Harris, Loretta Greenfield, Clyde Etter, Robert Snyder. Row 3: Paul Yates, Robert Thomas, William Morrison, Maurice Gay, Allan Thomas, Tom Cubbage, John Cubbage, Ray Jimenez, Bob Stewart.

WESTMINSTER, *Presbyterian*—Row 1: Ann Moyer, Mabel White, Ann Shuford, Ruth Coykendall, Jeanette Doebele, Helen Hennessey, Eileen Dick. Row 2: Bert Slater, Suzie Bradley, Gladys Palser, Jean Stowell, Mona Bambauer, Maureen Grafton, Paul Guymon, Holy Hing. Row 3: Ed Leigh, Frank Over, Jim Walker, Terry Tice, Bob Frederick, Bob Grebner, Bill Reaves.

HILLEL FOUNDATION, *Jewish* — Row 1: Barry Karlin, Albert Sterman, Hal Potter, W. H. Szerly, Myron Ginsburg. Row 2: Nicky Belman, Sorkey Elpern, Bernyce Steinberg, Isabel (Tex) Rosenberg, Bernice Silverstein, Gloria Wolff, Barbara Parker, Lois Brown. Row 3: Morton Edelstein, Seymour Sapolsky, Julius Black, Seymour Goldstein, Bernard Duskin, Bob White, Jane Kurn, Gil Epstein, Robert Rosenblum.

INTERVARSITY CHRISTIAN FELLOWSHIP — Row 1: Betty Conn, Betty Meads, Joan Laubscher, Frances Snyder, Nancy Boehle, Mary Lou Koonce. Row 2: Dave Applequist, Stuart Roosa, Bud Flinn, Ed Woods, Walter White.

NAZARENE CLUB — Row 1: Frances Cooney, Betty Conn, Pat Walters. Row 2: Stan McElrath, Dave Perrin, Bob Conn.

EPWORTH CLUB, *Methodist* — Row 1: Jean Huck, Joan Laubscher, Carol Frear, Kay Van Sant. Row 2: Dee Shinnick, Kennedy Brown, Nate Hughes, George Hineman, Shirley Rooker.

CAMPBELL CLUB, *Christian* — Row 1: Martha Cowan, Hermina Odell, Juandalee Fulfer, Dorothy Polk. Row 2: Jim Newman, Larry Kimberlin, Paul Owen, Frank Egge, John Philp.

LUTHERN STUDENT ASSOCIATION — Row 1: Anne Leo, Marlene Stone, Duane Aasland, Elberta Glad, Barbara Glad, Babette Luz. Row 2: John Garrett, John Tverberg, Jack Sullivan, Loyal Gryting, Guido Tilikan, P. W. Johnson.

ROGER WILLIAMS FORUM, *Baptist*—Row 1: Nadine Mortenson, Betty Jane Meads, Peggy Hobbs, Betty Canterbury, Nancy Boehle, Mary Lou Koonce. Row 2: Virginia Dunham, Dave Applequist, Stuart Roosa, Bud Flinn, Ed Woods, Margaret Kuhle. Row 3: Rev. Lowell J. Leistner, Walter White, Clifton Quinn, Johnny Journey.

BAPTIST STUDENT UNION — Row 1: Betty Backe, Carol Horsky, Mrs. Lloyd Burton. Row 2: Carl Witcher, George Hanson, Gene Ayers, Lloyd Burton.

CANTERBURY, *Episcopal* — Row 1: Jean Maddigan, Pat Pernell, Nancy Ann Matthews, Rev. Thomas Bogard, Joyce Ballard, Pat Herron, Helen Gunn. Row 2: Robert Castillo, Bob Phillips, Margot Hubbard, Annamae Bogard, John Krogness, Miriam Larkin, Joeelyn Sykes, James Little, Gus Tuttle.

Advertising

Want to have that "Campus Queen" look all the time?

If it's young!
If it's new!
If it's beautiful!

You know it's from

Cele Peterson

P. S. — Prices start from $16.95, too.

ANN FOGARTY Exclusive with Cele Peterson

"No washing and ironing worries this week," thinks Rosemary Siegle, as the **TUCSON LAUNDRY AND DRY CLEANERS'** delivery truck brings her clean clothes on one of its daily deliveries on the Arizona campus.

As enduring as the Superstition Mountains . . . Alianza Hispaño-Americano, fraternal life insurance society, gives lasting benefits to its members. Trust your life in the rock-like strength of **ALIANZA HISPAÑO-AMERICANO**

ALIANZA HISPANO AMERICANA
P. M. I.

DIAMONDS are a girl's Best Friend! especially those from **DANIELS.** Tianne Wallace and Vaughn Hormann are choosing from the fine selection a diamond of lasting value and finer quality.

DANIEL'S
JEWELERS

MODELED BY JACQUI ROBINSON AND PEGGY LINDSTROM

We cordially invite all University Students to open a convenient charge account and shop at their leisure in all departments throughout the store.

Levy's
of Tucson

PENNINGTON AT SCOTT STREETS DIAL 4-0411

Theta Suzie DeMoure, 1951 Homecoming Queen "smiles pretty" as Walt Roberson, SAE, gets that queenly smile down permanently through the magic of photography. The equipment of course comes from the complete photo department in **T. ED LITT'S** modern downtown drug store.

Desert queen finalists Cynthia Dunbar, Ruth Ann Eickenberry, Barbara Boyer and Bev Goff are holding rose bouquets as they watch Peggy Reeve being crowned 1953 Desert Queen. The bouquets and all the corsages at the dance came from

ROZARA'S FLORISTS
27 West Congress

Bev Lewis watches Jim Dye show her his championship tennis form. Jim is well dressed for the occasion with clothes from

Near the U. of A.

B & J MEN'S SHOP
901 East Third

Hal McNair, Phi Gam, brings on the cokes as he and Theta Bonnye McFarland load up **HACKETT & WHITING MOTOR CO.'S** fashionable new '53 Pontiac Catalina for "picnic time" out Sabino Canyon way.

It's study time for Carol Beckley, Theta, and she has chosen this both functional and attractive desk set from

SHEARMAN FURNITURE CO.

For classes, Catsbah or campus capers, Peg Mulchay, Chi Omega and John Rosenberg, Phi Gam are well-dressed in casuals from

PENNEY'S
ALWAYS FIRST QUALITY!

For specialized feed of all types look for the bag with the big **"BLUE STAR,"** the quality symbol of **ARIZONA FLOUR MILLS,** located at 177 Toole Avenue.

Dick Modell, Tau Delt, and Tom Wood, Alpha Tau Omega, are looking for the material they will need for summer house repairs. Dick and Tom know, as do many Tucsonians, that the place for all their building and repair needs is

J. KNOX CORBETT LUMBER CO.
Tucson's Building Headquarters Since 1890

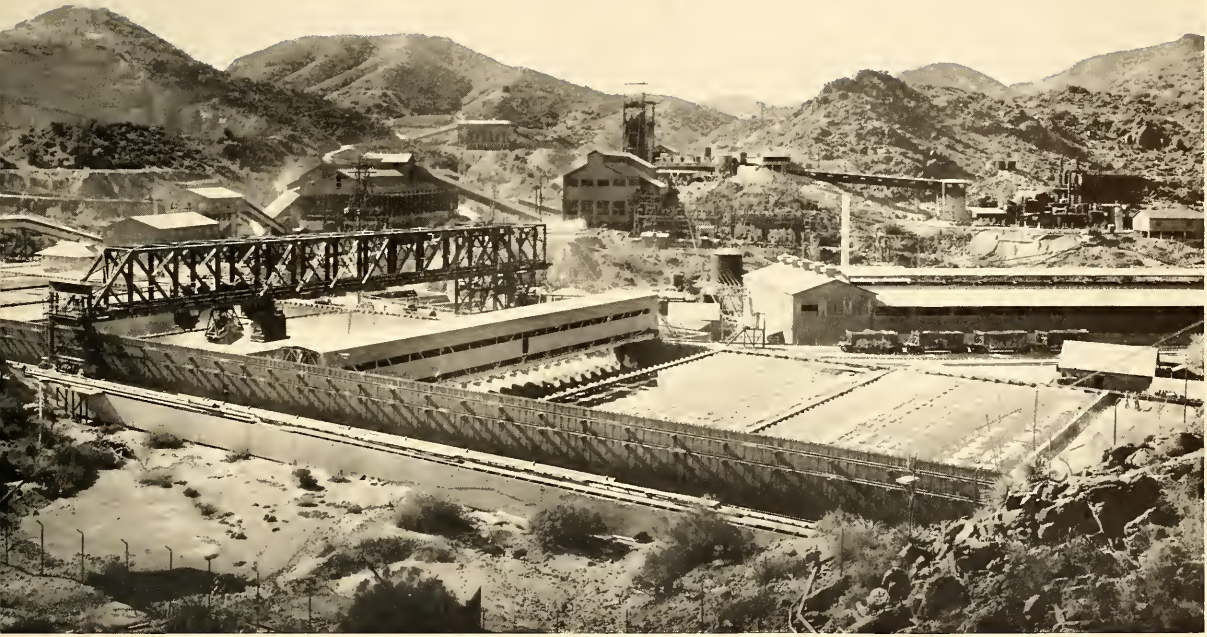

Since 1915, Inspiration has mined and treated 136 million tons of ore and produced therefrom more than 2,600 million pounds of copper. Vast expenditures in Arizona over the years for labor, supplies, power and taxes have contributed materially toward our state's economic well being.

INSPIRATION CONSOLIDATED COPPER COMPANY

Inspiration, Gila County, Arizona

Whether you are an Aggie Queen or Campus Kitty, it is **PORTER'S** western clothes for you. Here, Caroline Hablutzel models the latest in Western clothes.

Fast delivery service and
scientific methods
assure our customers of
safe and dependable service . . .

Oliver Drachman's

UNIT LAUNDRY & DRY CLEANERS

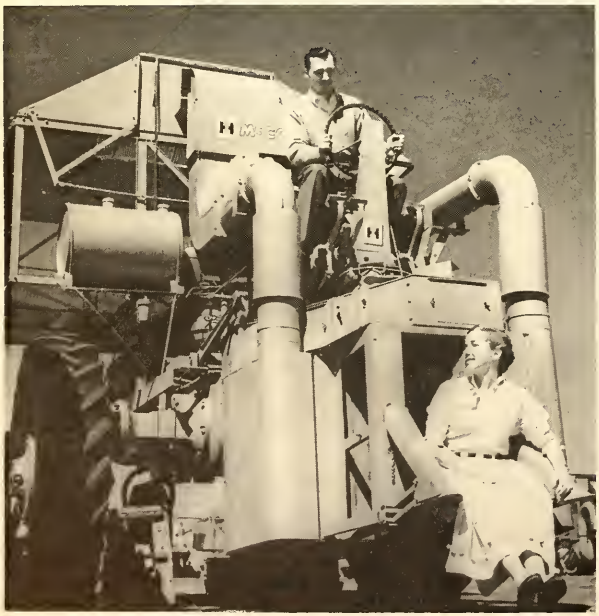

Don Breckenridge, Sigma Chi, seems to be showing Barbie Mitchell, Theta, his version of the best way to lift a girl right off her feet. His idea? With International Harvester equipment from

RONSTADT'S

Typifying the Southwest with Indian jewelry from the**UNIVERSITY JEWELERS** is Cynthia Dunbar, Desert Queen finalist. Cynthia knows that for jewelry and gifts as well as these beautiful hand-made pieces it's

UNIVERSITY JEWELERS

"On the Square"

Doctor's orders are being carefully followed as Harold Beller, U of A pharmacy senior, fills a prescription under the careful supervision of an experienced registered Martin pharmacist . . . the eight **MARTIN DRUG COMPANY** stores cooperate with the U of A Pharmacy School in providing experience for U of A pharmacy students . . .

Particular? Jody Shaw and Carol Trohan are particular, too; but they can always find the right shoes for any occasion at

LEWIS SALON
55 East Pennington

Good advertisements for their father's **THUNDERBIRD SHOP** are Sylvia, Frank and Joan Patania, who are together at the U this year.

THE ORIGINAL FRANK PATANIA
Thunderbird Shop
DOWNTOWN SHOP
19 WEST CONGRESS ST., TUCSON
SANTA FE
NEW MEXICO
SUBURBAN SHOP
BROADWAY VILLAGE, TUCSON
Hand-wrought Sterling Silver Jewelry in the Tradition of the Southwest

"We've got a pipe to fit the personality of any father," said Mr. Damskey to Jan Turton, Delta Gamma. No matter his temperament or size **DAMSKEY'S** has a suitable pipe.

Jill Cooper, A E Phi, and Marv Cohen, ZBT, do their grocery shopping at modern, spacious **EL RANCHO MARKET,** out East Speedway.

Curiosity got a hold on Carolyn Steele, Kitty Kat business manager, and Joanne Doolen, Vista budgeteer, so they went to find out how cokes are made. Here they are drinking a refreshing coke as they watch the process at

Crystal Coca-Cola Bottling Co.

Why Title Insurance? Jim Quigley, Phi Kappa, had plenty of doubts about it, but he was convinced after visiting

TUCSON TITLE INSURANCE COMPANY

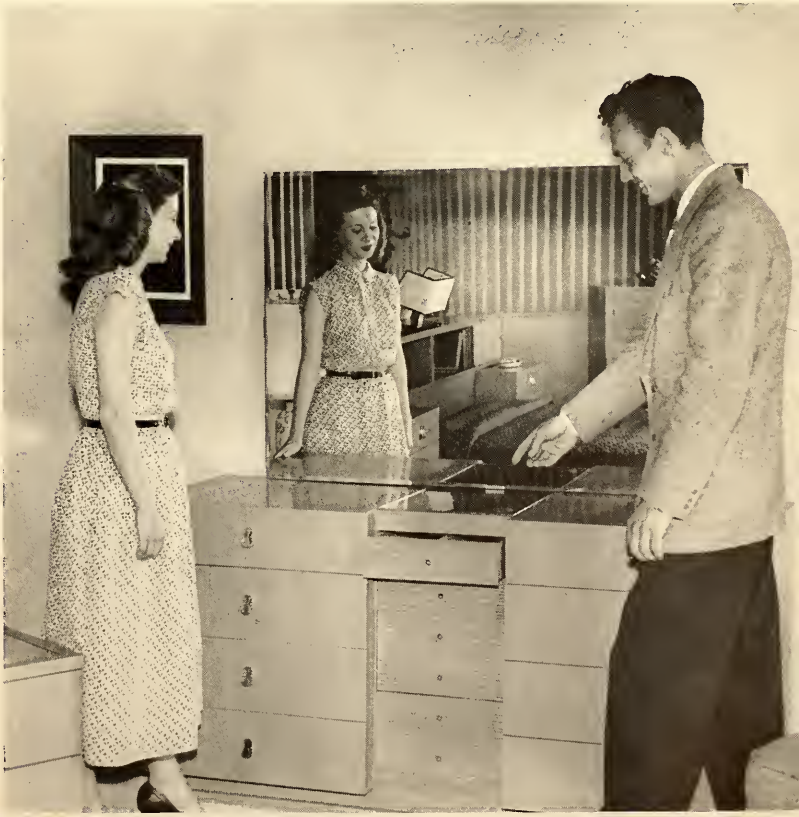

Tianne Wallace and Vaughn Hormann know that fine furniture makes the home so they wisely choose their's from the fine selection of famous brands at

BARROWS FURNITURE CO.

TUCSON PHOENIX PRESCOTT MESA

Freshman Queen Gloria Janisch and Marlowe Delphey, Alpha Chi Omegas, are picking out a box of candy to send home. Experience has shown them that at **JOHNSON'S DRUG** there is always a fine selection of candies, drugs, and sundries.

Peaceful . . . and Attractive

The place to stay for students, as well as for Mom and Dad

Just Two Blocks From the Campus

GERONIMO HOTEL

After four years of school at the University of Arizona, Carole Safford knows that **JACOME'S,** established fifty-seven years ago, is the place to buy smart clothes.

Jácome's

Tucson's Family-Owned Store
Since 1896

No more Monday washday blues for Bobbi Perlov, AEPhi. **CITY LAUNDRY & DRY CLEANERS'** John Carl delivers her clothes cleaned quickly and efficiently, which helps Bobbi to be one of the best dressed coeds on campus.

Bill and Judy Edel give a smile of approval upon getting into the new Hudson Jet from

BILL EDEL MOTORS

Shirley Condit models a three piece outfit from the **WHITE HOUSE,** Tucson's first stop for smart campus clothing.

As Much a Part of Southern Arizona

As

THE SOUTHERN ARIZONA BANK AND TRUST CO.

Member Federal Reserve System, Federal Deposit Insurance Corporation. All accounts insured up to $10,000.

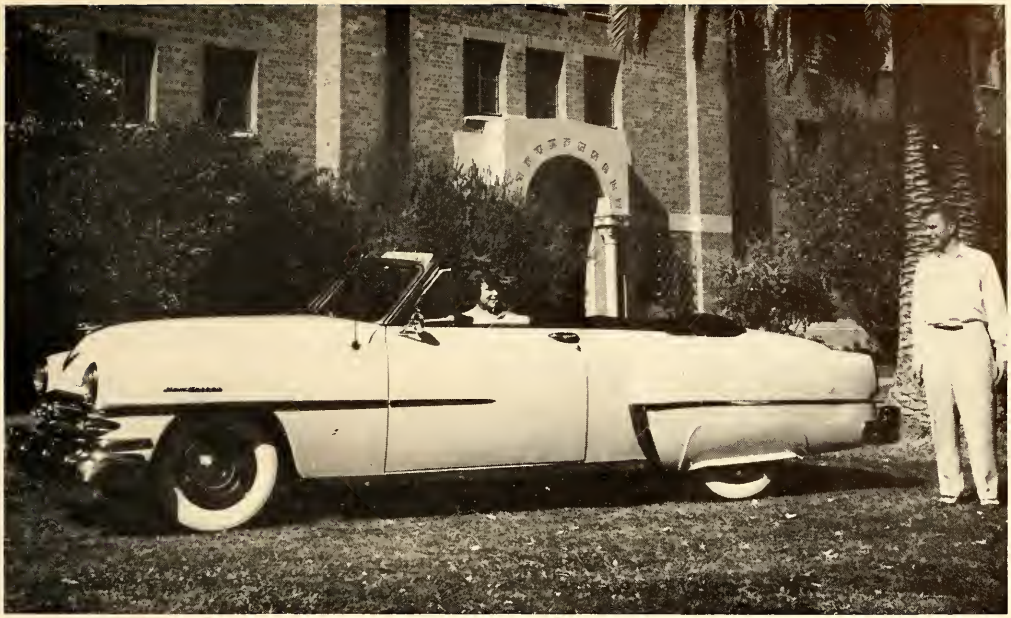

Pete Kesling examines the new Chrysler New Yorker (180 horsepower plus) from **BEAUDRY MOTOR CO.** Sitting behind the wheel of this queen of the road (still marvelling over its full time power steering) is Ann Derwin.

CHRYSLER **PLYMOUTH**

Phil Zender and Roz Mertz take in the breathtaking view of Tucson from atop "A" mountain, point of interest to tourists from all over the word. Adding more beauty to the setting is the sweet music of **KCNA.** In Southern Arizona it's **KCNA,** 5000 watts at 580.

Ann Dunning, Carol Lewis and Joan Moran are three smart coeds who choose their Revlon Cosmetics from **University Drug** . . . on the Square
Serving UA students for over 35 years

Copper . . . from the ground to the mill

MIAMI
COPPER COMPANY

Western hospitality . . . that's the Pioneer, of course . . . a favorite with students and townspeople alike . . . it's always fun to go to the Pioneer for nice atmosphere and good food.

PIONEER HOTEL

Stone and Pennington

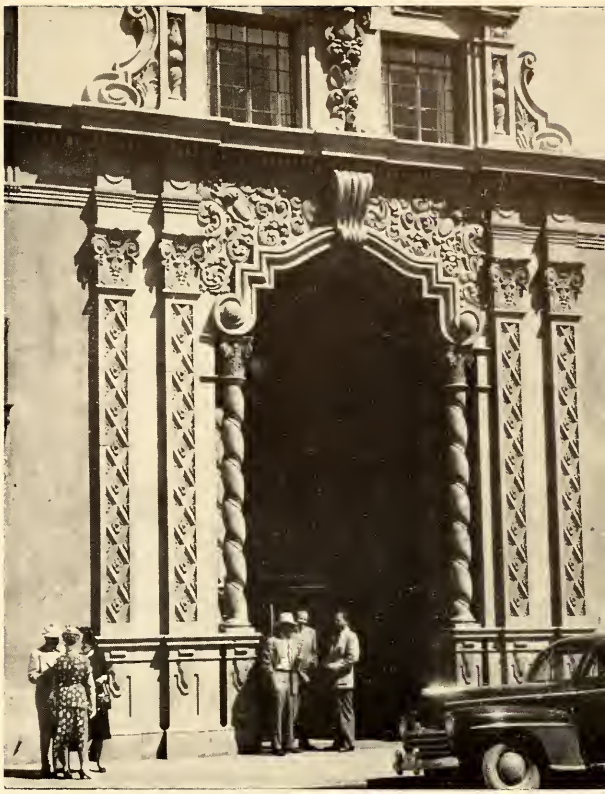

Don Pitt and Jill Cooper are lucky to be able to buy Picnic Ice and Party Cubes at any one of the vendors of the **ARIZONA ICE AND COLD STORAGE COMPANY**

The Desert looks to quality . . . whether in choosing its queen or yearbook binding. Through the years publications have found that the best, well-handled bindery work is done by ARIZONA TRADE BINDERY. . . . University publications, too, follow the well-beaten path to the leader in quality binding.

ARIZONA TRADE BINDERY

Phoenix, Arizona

The Wildcat reporters get their stories in on time when they use a dependable Royal Typewriter from **HOWARD AND STOFFT,** 40 E. Pennington, Phone 3-4744. Peggy Daum, Phrateres, checks an article being typed over by Jerry Selinfreund, Tau Delt.

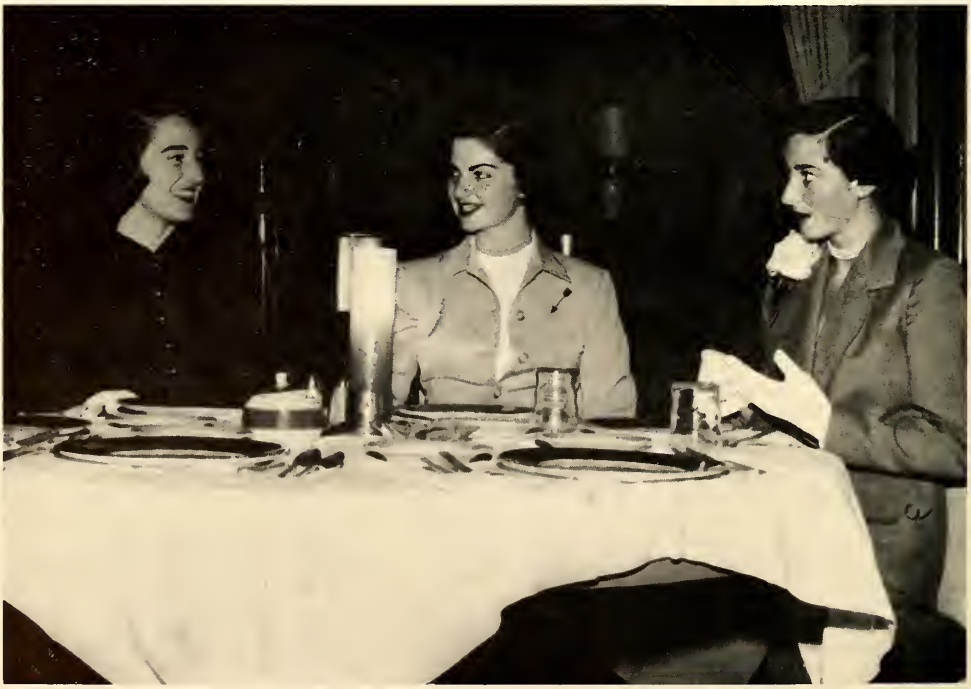

"Sure glad we picked the Santa Rita for dinner tonight," says Carol Gentry to Bea Gladser and Phyliss Peek. "The atmosphere plus the delicious food makes dinner truly enjoyable at the

SANTA RITA HOTEL

Herring Hall sets the stage for a beautiful leading lady, the 1953 hard-top Mercury convertible. John Kinney invites Sue Bradley for a ride in the wonder of the highways from

LINCOLN **SELBY MOTORS** **MERCURY**

We extend our best wishes for success, health and happiness, to all U. of A. students and to the graduating class of 1953.

The Tucson Gas, Electric Light & Power Co.

"Provider of luxury living at budget cost"

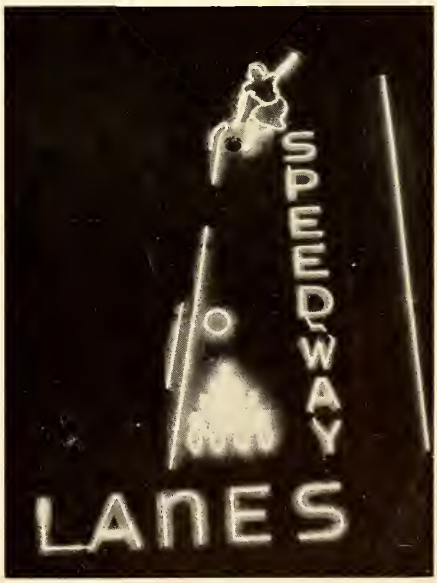

Healthful recreation . . . good sportsmanship . . . on Tucson's finest bowling lanes . . . pool and snooker tables.

SPEEDWAY LANES
1240 North Stone

For Reservation Dial 3-2632

Symbol of Service

ALL OVER ARIZONA

AS you take your rightful, important place in Arizona's business and social life, this symbol will have an ever-increasing significance to you.

Largest bank in the Rocky Mountain States, the Valley Bank is an all-Arizona institution — owned by Arizonans, run by Arizonans and devoted to the progress and prosperity of Arizona.

We are especially happy to serve young people — our fellow citizens and customers of the years ahead. We welcome an opportunity to show you the many ways in which this progressive, statewide bank can help you.

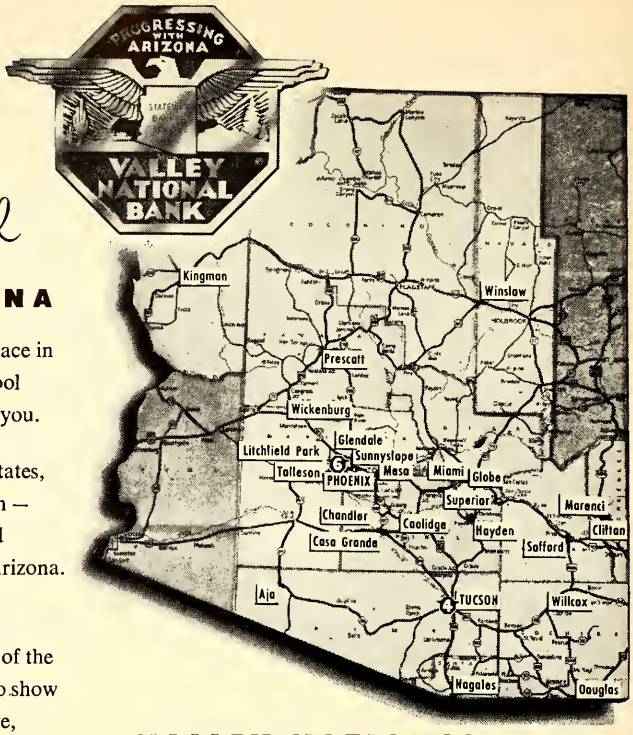

VALLEY NATIONAL BANK
33 FRIENDLY, CONVENIENT OFFICES
MEMBER FEDERAL DEPOSIT INSURANCE CORPORATION

Pat Kunze models the latest in one-piece bathing suits from

Korricks
Washington at First Street
Phoenix, Arizona

Picking out furniture for the Phi Kap house are Carlos Amaya, president, and Dick Feehery, house manager. **MITCHELL'S FURNITURE CO.** has furniture to fit any room of your house.

Bob Stubbs looks on as his pretty wife Mary Ann critically examines one of the fine Tappan Gas ranges featured by **LOWRY'S HOME FURNISHINGS.** The Stubbs' were well satisfied with this range, as they were with the complete line of home furnishings at Lowry's.

Lowry's
HOME FURNISHINGS

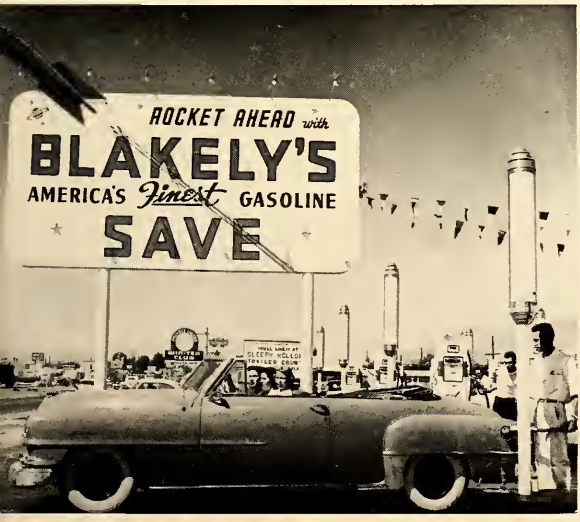

Going on a long trip, girls, or just back to campus? Either way Virge Parker, Helen Harbison, and Charlette Abrams know that **BLAKELY'S** is the place to save money yet get "America's Finest Gasoline."

Tucson's largest and most modern

UNIVERSITY BARBER SHOP

On the Square

Shovel Loads Ore Train at Ajo

PREPARATION

Copper mining has developed increasingly the mechanical and metallurgical preparation of copper bearing material, that Copper in greater quantities may be furnished to industry in our country and over the world.

At the New Cornelia pit mine at Ajo a ton and a half of waste is moved that a ton of ore may be mined. From this ton of ore less than fifteen pounds of Copper will be recovered. The ore is crushed and ground until it will pass through a screen the mesh of which is 200 to the square inch. Reagents are introduced which causes the Copper particles to float while a large part of the waste is discarded.

The remaining concentrate contains approximately 30 per cent Copper. When this concentrate is smelted the waste is all removed, leaving an anode of Copper containing a small amount of precious metals. This anode is shipped to the refinery at El Paso where it is refined electrolytically and converted to bars, ingots and other forms. This is sent to eastern fabricating mills and in varying forms it enters commerce.

Preparation of Copper requires the labor of many men, the thought and care of many others. It requires the expenditure of many millions of dollars for machinery, transportation, processing and other necessary details that the Copper may move into commerce. Towns are built and become the communities where many Arizonans make their homes.

Only by careful preparation and thoughtful, intelligent procedure may Arizona produce the Copper vital to America's industry

Phelps Dodge Corporation

AJO BISBEE DOUGLAS MORENCI JEROME CLARKDALE

Weaver's Needle stands majestically against the Arizona sky — in the midst of legend-shrouded Superstition Mountains. Arizona's scenic beauty, romance, and tradition are appreciated by both native Arizonans and tourists . . . just as the fine service and reliability of the **ASUA CO-OP BOOKSTORE** are appreciated by U of A students.

UNIVERSITY BOOKSTORE

Peggy Reeve, the 1953 Desert Queen, demonstrates that queenly poise posing beside the new modernistic 1953 Studebaker, distributed exclusively in Tucson by

J. & B. MOTORS, INC.

Bev Goff and Marcia Flaxman, Pi Phis, know that for the best performance and dress in their PE classes it's sportswear and equipment from

SEARS ROEBUCK AND CO.

"SALUD, CATS!"

Time to close the books again! All through the 1952-53 school year we've had the pleasure of telling Southern Arizona about you and the state's finest school. But our job isn't finished. We'll keep right on watching you . . . your growth . . . your successes. Good Luck!

JUAN TUCSON.

TUCSON NEWSPAPERS
INCORPORATED
Publishing Agent for
The Arizona Daily Star
and
Tucson Daily Citizen

For 99 years
the swing
of the pendulum
has marked
the timeless quality
of merchandise
and excellence of
service at
Steinfeld's,
the largest and
finest department store
in the Southwest.

STEINFELD'S
PIONEERS IN GOOD MERCHANDISE SINCE 1858
TUCSON, ARIZONA

ZARY SOUTH
Ranch and Sportsman Outfitter
2310 East Broadway **Tucson, Arizona**

Marianne Lusk models a RAMADA SCoop and skirt combination. The SCoop is another original creation by the

RAMADA SHOP

The finest care for your crowning glory . . . manicure, shampoo, finger wave. You will look your best after a visit to . . .

THELMA'S BEAUTY SHOP

Phi Gams Dick Anklam and Charlie Leftault are getting their late evening snack with Peggy Reeve and Ann Sporer, Kappas, at one of the favorite stops of all Campus 'Cats.

DESERT DRIVE-INN

Located in the foothills of the rugged Catalinas is Southern Arizona's SHAMROCK DAIRY, known throughout the state for their famous Golden Guernsey cows. This, coupled with dependable service, makes SHAMROCK DAIRY a name to remember.

SHAMROCK DAIRY

Serving All Southern Arizona

It looks like our photographer caught Unkie Sundt and Dot Van Gilder doing a bit of anticipating. Unkie and Dot, like many other young couples, think of **RHOADS JEWELERS** when they think of fine jewelry.

B & R HARDWARE AND APPLIANCE

Expert Radio and Appliance Repairs
G. E. Appliances :: RCA Radios
RCA, General Electric & Sylvania TV

934 East Speedway, at Park Avenue **Tucson, Arizona**

specify SECURITY

When you buy a home or land . . . be sure of dependable, insured protection for your investment. Specify . . .

Arizona Land Title and Trust Company

47 NORTH CHURCH STREET

ESCROWS • TITLE INSURANCE • TRUSTS

JANET STOVER, *Homecoming Queen*

Kinney Studio

"Photographer of Queens"

PEGGY REEVE, *Desert Queen*

Durable Concrete

Dependable Service

Rock and Sand Products

TUCSON ROCK & SAND CO., INC.

"As lovely as a day in spring" is this new creation by the **ARIZONA SHIRT CO.** Sharon Beckmeyer models this exciting dress to give you its full effect.

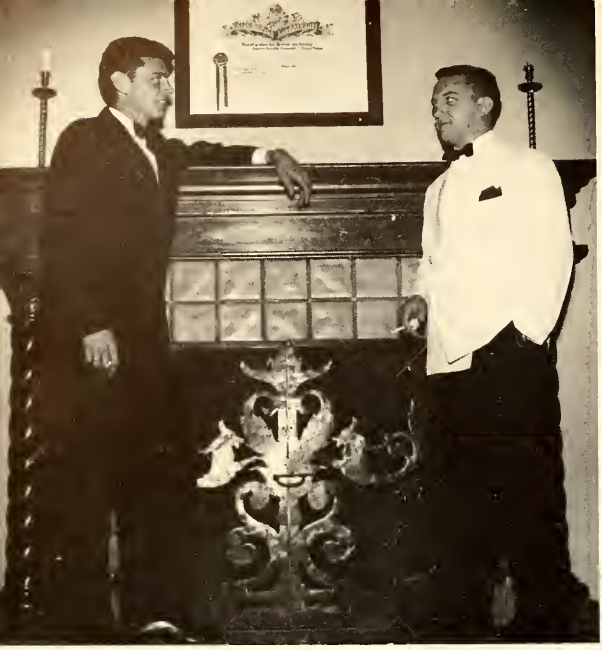

Talking over the evening's activities in the Kappa Sigma house are Norm Speckmaier and Ken Blaker. Both are wearing cleaned and pressed clothes from

VARSITY CLEANERS AND LAUNDRY

smart seniors...

like Jody Shaw . . . plan for bright futures. And a bright future always includes saving the profitable, insured-safe way.

TUCSON FEDERAL SAVINGS and Loan Association

FEDERAL SAVINGS AND LOAN INSURANCE CORPORATION — SAFETY OF YOUR SAVINGS — INSURED UP TO $10,000

Congress at Stone
1111 N. Jones Blvd.
1833 South Sixth Ave.

TUCSON'S ONLY INSURED SAVINGS AND LOAN ASSN.

When shopping off campus, remember . . . Better foods for less at **BROADWAY VILLAGE MARKET AND BAKERY** and **PRELL'S BROADWAY VILLAGE DRUG STORE,** both at the modern Broadway Village Shopping Center.

Ruth Ann Eickenberry, Desert Queen Finalist, is complimented by the beautiful furniture styles from **REUBEN'S** with 8 great stores serving the Southwest

NOW 8 GREAT Reuben's FURNITURE STORES SERVING THE SOUTHWEST

REUBEN'S FURNITURE CO.

Ajo - Nogales - Douglas - Superior - Safford - Coolidge

Don McKenna, Sigma Chi, and Ann Dunning, Delta Gamma, get their pre-show refreshments and 3-D viewers before going in to watch the evening's movie . . . and it's always a good one if it's at

FOX-TUCSON and LYRIC THEATRES

"The Place to Go"

COOK MOTOR SERVICE

and

SPEED SHOP

999 EAST BROADWAY

COMPLETE AUTOMOTIVE SERVICE

Phone 4-0842

RAY O'CONNOR **JACK COOK**

At **CLAY LOCKETT'S,** Kappa Anne Rowe got a special treat when Mr. Lockett took her through his shop and showed her how this lovely silver jewelry was designed and made.

For your "special" day, look to MAE VOS for the loveliest in wedding gowns, bridesmaids' dresses and formals.
PHONE 2-7321

MAE VOS
22 North Scott Street
TUCSON, ARIZONA

PARAMOUNT — 318½ E. Congress

ARIZONA PARAMOUNT THEATRES

CATALINA — 2320 N. Campbell Ave.

Bev Perkins is satisfied, as usual, with the job done on her clothes by **NU-WAY CLEANERS.** Here Bev looks over her formal for the big affair on Saturday night.

NU-WAY CLEANERS

Teta Martyn, Pi Phi, and Bill Kemmeries, Phi Gam, look over the large selection of appetizing foods prepared for your eating enjoyment at

FRAMPTON-STONE CAFETERIA

there is no substitute for,

Quality!

HOLLIS *Photo Engravers* INC

Joan Van Deman, Mary Kay Morris, and Liza Hanks are caught "raiding the ice-box" at the Delta Gamma House. Naturally, their first thought is to reach for some delicious milk from

SUNSET DAIRY

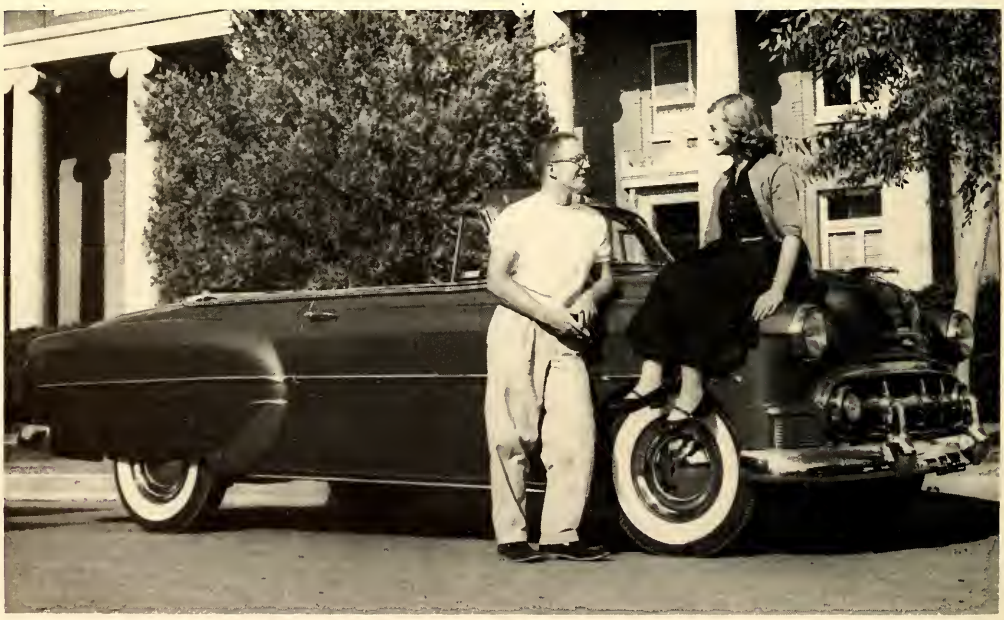

For tops in campus politics, it is ASUA President Jerry Young and AWS President Ann Sporer. Here they are discussing the item that is tops on all campuses — the '53 Chevrolet convertible from

O'RIELLY MOTOR COMPANY

Arizona's
Official
Photographers

As the official ASUA photographers, we wish to express the pleasure we had contributing our part to the production of the 1953 DESERT.

JOHNNY JOHNSON
Photography Division — ASUA

An outstanding example of the work of Sundt Construction Company is the Student Union Memorial Building . . . built by . . .

M. M. SUNDT

DESERT FASHIONS Goldwaters

Phoenix

PRESCOTT

SCOTTSDALE

ARIZONA BILTMORE

BAFFERT-LEON WHOLESALE GROCERY CO.

Complete Line

WHOLESALE GROCERIES

for

Stores - Restaurants - Hotels
Hospitals - Institutions - Motels
Guest Ranches

15 E. Toole Ave. - (order phone) 2-0542
15 E. Toole Ave. - - - - - - - 3-9426

"Free or not, all meals at

EUCLID CAFETERIA

rate a red star,"

say Boris Vujo and Frances Curtis

... Producers of ...

- THE DESERT
- GRID REVIEW
- STUDENT HAND BOOK
- U OF A PHARMACIST
- VISTA
- PROGRESSIVE AGRICULTURE
- BASKETBALL REVIEW
- BASEBALL PROGRAM
- TRACK MEET PROGRAM

and many others which require quality and service

BETTS TUCSON, ARIZ. PRINTING CO.

513 North Fourth Ave.
Phone 3-0441

Newest Additions to the Campus

BUSINESS AND PUBLIC ADMINISTRATION

by

HAROLD ASHTON BUILDING CO.

NURSERY AND HOME MANAGEMENT

by

ROMINE, HOGAN & CULIN BUILDERS, INC.

The Student Union Peace Memorial mural provides a stirring background, as Marty Greenbaum, Lynne Silver, Phil Holdiner, and Nicki Bellman, Rodeo bound, get set to board their new 1953 Buick, exclusively supplied to Tucson by the **YOUNG BUICK CO.**

FINE MEN'S WEAR

S.R.K. CUSTOM MADE

SAM R. KAUFMAN
HOTEL WESTERNER

GLASS . . . MIRRORS
STORE FRONTS

SOUTHWESTERN
SASH & DOOR CO., INC.

- Downtown Property Specialists
- Investment Properties
- General Insurance

ROY DRACHMAN
REALTY COMPANY

Santa Rita Hotel Mezzanine

Off Campus Index

Alianza Hispano Americana 345
Arizona Flour Mills 348
Arizona Ice and Cold Storage Co. 359
Arizona Land Title and Trust Co. 372
Arizona Paramount Theatres 376
Arizona Shirt Co. 373
ASUA Photographer 379
Arizona Trade Bindery 360

B. & R. Hardware 342
B. & J. Men's Shop 347
Baffert-Leon Wholesale Grocery Co. 380
Barrows Furniture Co. 353
Beaudry Motor Co. 357
Betts Printing Co. 381
Bill Edel Motors 355
Blakely's 365
Broadway Village Market and Drug Store 374

Cele Peterson 344
City Laundry and Dry Cleaners 355
Clay Lockett 376
Cook Motor Service 375
Crystal Coca-Cola Bottling Co. 353

Damskey's 352
Daniel's Jewelers 346
Desert Drive-Inn 370

El Rancho Market 352
Euclid Cafeteria 380

Fox-Tucson Theatre 375
Frampton-Stone Cafeteria 377

Geronimo Hotel 354
Goldwater's 380

Hackett & Whiting Motor Co. 347
Hollis Photo-Engravers 377
Howard & Stofft 362

Inspiration Consolidated Copper Co. 349

J. & B. Motors, Inc. 368
Jácome's 354
J. C. Penney Co. 348
J. Knox Corbett Lumber Co. 348
Johnson's Drug Store 354

KCNA Radio Station 357
Kinney Studios 373
Korrick's 364

Levy's 346
Lewis Shoe Salon 351
Lowry's Home Furnishings 365

Mae Vos 376

Martin Drug Co. 351
Miami Copper Co. 358
Mitchell Furniture Co. 364

Nu-Way Cleaners 375

O'Rielly Motor Co. 378

Phelps Dodge Corporation 366
Pioneer Hotel 359
Porter's 350

Ramada Shop 370
Reuben's Furniture Co. 375
Rhoads Jewelers 372
Romine, Hogan & Culin Builders, Inc. 382
Ronstadt's Hardware Co. 350
Roy Drachman Realty 383
Rozara's Florists 347

Santa Rita Hotel 362
Sears Roebuck and Co. 368
Shamrock Dairy 371
Shearman Furniture Co. 348
Southern Arizona Bank and Trust Co. 356
Southwestern Sash & Door Co., Inc. 383
S.R.K. Men's Shop 383
Speedway Lanes 363
Steinfeld's 369
Sundt Construction Co. 380
Sunset Dairy 378

T. Ed Litt Drug Store 346
Thelma's Beauty Shop 370
Thunderbird Shop 352
Tucson Federal Savings and Loan 374
Tucson Gas, Electric Light & Power Co. 363
Tucson Laundry and Dry Cleaners 344
Tucson Newspapers, Inc. 369
Tucson Rock and Sand Co., Inc. 373
Tucson Title Insurance Co. 353

Unit Laundry and Dry Cleaners 350
University Barber Shop 365
University Bookstore 367
University Drug 358
University Jewelers 350

Varsity Cleaners 374

White House Department Store 355

Young Buick, Inc. 383

Zary South 369

General Index

A

A Cappella Choir 116
"A" Day 82
AWS 66
- Activities 70
- Carnival 156
- Committees 68
- Council 67
- Officers 66
- Wranglers 67

Acacia 236
Activities 120
Administration 6
Administrative Officials 18
Advertising Section 343
Aggie House 237
Aggie Queen 148
Agriculture College 26
Alpha Chi Omega 279
Alpha Epsilon Phi 280
Alpha Phi 282
Alpha Tau Omega 238
Alpha Xi Delta 281
Alumni Association 72
Artist Series 135
Associations 232
Athletics 168

B

Band 114
Baseball 198
Basketball 187
Blue Key 75
Board of Regents 22
Bobcats 75
Bookstore 118
Business College 27

C

Campus Scenes 8
Chain Gang 77
Cheerleaders 186
Chi Omega 284
Choraleers 116
Christmas 134
College Deans 24
Colleges Section 23

D

Dean of Men 21
Dean of Women 21
Dedication 4
Delta Chi 240
Delta Delta Delta 286
Delta Gamma 288
Delta Sigma Phi 239
Desert 96
Desert Dance 144
Desert Queen 140
Drama Section 157
- Behind the Scenes 164
- "Elizabeth the Queen" 163
- "Great God Brown" 162
- "House of Bernarda Alba" 159
- "Lady's Not for Burning" 160
- "Royal Family" 158

E

Education College 28
Engineering College 29

F

FST 77
Fine Arts College 30
Football 170
Forensics 137
Fraternity Dances 272
Fraternity Fun 270
Fraternity Queens 274
Freshman Class Officers 80
Freshman Week 81

G

Gamma Phi Beta 290
Glee Clubs 117
Golf 208
Graduate College 31
Gymnastics 218

General Index

H

Halls Section 300
Arizona 301
Cochise 302
East Stadium 303
Gila 310
Hopi 304
Maricopa 311
Navajo 305
Papago 306
Pima 312
Pinal 307
Yavapai 313
Yuma 314
Help Week 268
High School Senior Day 133
Home Economics School 32
Homecoming 128
Homecoming Dance 132
Homecoming Queen 126

I

IFC 234
IFPC 235
ISA 266
Intramural Section 211

J

Junior Class Officers 76

K

Kappa Alpha 244
Kappa Alpha Theta 292
Kappa Kappa Gamma 294
Kappa Sigma 242
Kitty Kat 104

L

Lambda Chi Alpha 245
Lambda Delta Sigma 246
Law College 33
Liberal Arts College 34

M

March of Dimes 152
Military Section 109
Mines College 35
Mom and Dad's Day 122
Mortar Board 75
Mortar Board Formal 146

O

Organizations Section 318
AIEE 331
AIME 332
ASCE 330
ASME 330
Ad Club 327
Aggie Club 334
Alpha Delta Sigma 327
Alpha Epsilon 327
Alpha Kappa Psi 326
Alpha Phi Omega 335
Alpha Rho Tau 325
Alpha Tau Alpha 334
Alpha Zeta 334
American Chemical Society 332
American Pharmacy Association 333
Beta Sigma Gamma 327
Delta Sigma Pi 326
Delta Sigma Rho 324
Home Ec Club 324
International Club 335
Kappa Beta Pi 329
Kappa Epsilon 332
Kappa Kappa Psi 325
Kappa Psi 332
Le Cercle Français 323
Men's "A" Club 220
Men's PE Majors 220
Mermaids 224
National Collegiate Players 326
Orchesis 229
Pan American League 323
Phi Alpha Delta 329
Phi Beta Kappa 322
Phi Delta Chi 333
Phi Delta Phi 329
Phi Kappa Phi 322
Pi Delta Epsilon 323
Pi Delta Phi 322
Pi Lambda Theta 328
Pi Mu Epsilon 324
Putters 230
Racquet Club 225

General Index

Ramblers 336
Rodeo Club 334
Sigma Alpha Iota 325
Sigma Delta Pi 322
Ski Club 336
Tau Beta Pi 331
Tau Beta Sigma 325
Theta Tau 331
University Players 326
Women's "A" Club 231
Women's PE Majors 231
Women's Press Club 329
Zeta Phi Eta 324
Outstanding Sportswoman 222

P

Panhellenic Council 278
Pharmacy College 36
Phi Delta Theta 248
Phi Gamma Delta 250
Phi Kappa 255
Phi Kappa Psi 252
Photography 119
Phrateres 298
Pi Beta Phi 296
Pi Kappa Alpha 253
Pi Kappa Phi 254
Polo Village 315
Pompon Girls 186
President 17
Publications Section 95

R

Red Cross 136
Registration 82
Religious Section 337
Baptist Student Union 342
Campbell Club 341
Canterbury Club 342
Epworth Club 341
Hillel 341
Intervarsity 341
Lutheran Students 342
Nazarenes 341
Newman Club 340
Religious Council 338
Religious Emphasis Week 339
Roger Williams Forum 342
Wesley Club 340
Westminster Club 340
Rodeo 149

S

Senior Class Officers 74
Seniors Section 37
Sigma Alpha Epsilon 256
Sigma Chi 258
Sigma Gamma 263
Sigma Nu 260
Sophomore Class Officers 78
Sophos 79
Spurs 79
Student Government 59
Board of Control 62
Committees 64
Officers 60
Student Council 62
Student Senate 73
Traditions 63
Student Union Section 83
Board 84
Committees 86
Dances 154
Swimming 210

T

Tau Delta Phi 264
Tennis 209
Theta Chi 262
Track 204

V

Varsity Nights 139
Varsity Show 138
Vista 106

W

WAA 223
Who's Who 319
Wildcat 100
Women's Day 153
Women's Sports 221

Z

Zeta Beta Tau 265

Student Index

— A —

Aarrestad, Ellen 284,313
Aasland, Duane 326,342
Abbott, Richard 246
Abdulkareem, Hasan 38
Abrams, Charlotte 65,73,74, 136,321
Acosta, Patricio 301
Adams, Dolly Belle 313
Adams, Frank 256
Adams, Joan 38,288
Adams, Marilyn Jeanne.... 67
Adamson, Jane 282
Agee, D. Jane 223,229,284
Ahdab, Wajed Ahmad 38,335
Ahdab, Walid 335
Ahearn, A. Patricia 282,310
Ahern, Gloria 286
Ahles, Rod 256
Ahlgren, Helen 38
Aiken, Edwin Herbert 332,340
Ainbinder, Barbara 38
Aitkenhead, Claire 281
Akers, Milo 333
Al-Ansary, Majid Muhsen 38
Alberts, John Ray 325
Albracht, Richard Samuel 240,302
Alderman, Jane 103,105,284
Alderton, Del 38
Alderton, Jewel 38
Al-Didi, Mohsin Abbas 38,335
Alexandre, Ian 265
Alexandre, Ray 38,99,265
Alexieff, Peter 77,112
Alexis, Joseph 306
Alf, Mimi 284
Aljubouri, Nowfal 38
Al-Khafaji, Abbas Nasie....38,330, 331,335
Alkire, Mary Ellen 263
Allais, David 330
Allemann, Richard 304
Allen, John Wilson 77,242
Allen, Lou Anne 312
Allen, Lyle 38,329
Allen, J. Mel 204,242
Alloway, Laurel Anne 323
Alvarado, Joe 301,332
Alvarez, John 304
Alvarez, Ramon Robles 239
Amaya, Carlos 62,234,235, 255,335
Ames, Bill Meade 38,262
Amster, Harry 260
Anderson, Alwyn 38,302,330
Anderson, Arthur 252
Anderson, Everett Eugene 330
Anderson, Harry Christian 260
Anderson, Harvey 301
Anderson, James 38
Anderson, John 250
Anderson, Leonard 330
Anderson, Mona Jean 68,81,105, 106,294
Anderson, Nancy 314
Anderson, Patricia 224,231, 282,336
Anderson, Robert J. 38
Anderson, Robert L. 38,204
Anderson, Ted 38,242
Anderson, Wanda Jane 103,279
Andres, E. H. 116
Andrews, David Peyton 38,258
Anhorn, Donald 260,324
Anklam, J. Richard 63,79,250
Ansani, Robert 245
Appel, Charles 79,242,301
Apperson, Barbara 116,279
Applequist, Dave 341,342
Arbogast, Ann 102
Archer, Florence 79,290
Arenz, Walter 340
Armfield, Anne 225,311
Armstrong, Diane 87,117,279
Armstrong, William 199,202, 238,303
Arnold, Barry 248
Arnold, Dorothy 38
Arnold, Harold 38,112
Arnold, Harry 322
Arnold, Wayne 307
Aros, Eddie 199,200,202
Arthur, Melvyn 304
Asbury, Gordon 242
Asbury, Harry 258
Astiazaran, Farnando 38,330,331
Augustine, Pat 330
Augustrug, Pat 38
Auster, Natalie 38,310,323
Austin, Alfred 38,237,334
Aviles, Henry 38,302
Aycock, Quentin 172,173
Ayers, Eugene 79,84,87,305,342

— B —

Babbitt, Phyllis 103,224,292
Bachelier, Marcel 199
Badger, Charles 39,242
Backe, Elizabeth 342
Backlund, John 38,340
Backstein, Robert 63,246,301
Bagshaw, Patricia 69,284
Bailey, Dan 39
Bailey, John 254,333
Bain, Joan 286
Baker, George 322,323
Baker, Janet 106,290
Baker, Richard W. 239
Baker, Richard W. 250
Baker, Robert George 39
Baker, Robert Lewis 302
Baker, Robert S. 331
Baker, Sally 68,69,79,288
Bakke, Richard 239
Baldwin, Barbara 290
Baldwin, Hilda 224,231
Balint, Dennis 100,248
Ballard, Joyce 69,79,99,105, 227,268,296, 323,327,342
Ballard, Lee 330
Bambauer, Mona 69,98,290,340
Barclay, Ruby 298
Bardeau, A. Renie 119,218
Barker, Anita 298
Barker, Gordon 91
Barker, Markie 65,67,79,87, 116,267,312
Barney, D. Wayne 245
Barney, Richard 237
Barnhisel, Sally 102,290
Barr, John 210,213
Barrett, Rosemary 286
Barteau, Franklyn 146,301
Bartholomew, Mabel Louise 39
Bartlett, Ann Ellen 296
Bartlett, Donald Edward 301
Bartlett, Ruth 311
Barton, Raymond 39
Bates, Roberta Ann 310
Bath, Janet Lee 281,336
Batten, Katherine Ala 335
Bayer, Jack 39,330,331
Bayer, Paul 63,238,326
Baza, Harvey 333
Beam, Robert Arthur 330
Beard, Carl 172,174
Beardsall, Thomas 39,326
Beasley, Albert Edward 258
Beasley, Don 172,174,176, 177,178,179
Beaucage, Pat 290
Beazley, Herb 239
Bebo, Philip 326
Beck, Robert 79,302
Becker, John 39,218
Beckley, Carol 292
Beckmeyer, Sharon 99,296
Beeler, Paul 262
Beeman, Marjorie 73,296
Beer, F. Paul 39,112, 258,324,334
Beerkle, Bailee Jo 117
Beggs, Shirley 117
Beiser, Mary Ann 98,106,279
Bekins, Carolyn 292
Bell, Louis 39,240
Bellman, Melvina Lee 280
Belman, Naomi 67,341
Benedict, Louis 216,250
Beneker, Elizabeth 79,98, 102,292
Benjamin, Albert 239
Benson, Dawn 68,117,288
Benson, Robert 245
Berg, Thomas 262
Berger, Joseph 264
Bergeron, Aline 322
Bergquist, Barbara 292
Berkowitz, Harriet 274,280,310
Berninger, Carl 236,336
Bernstein, A. Michael 219, 240,329
Bernstein, Robert 39,329
Berry, James 213,217,235,240
Berry, Lowell 172,184,303
Bertelson, Mary Frances 279
Bertino, James 256
Bertram, John 306
Best, Gwen 224
Bevan, Joann 279
Beveridge, Diana 159,160,167
Bidgood, Patricia 39,116, 284,325
Bidlake, Richard 238
Biesemeyer, Baarent 39,236
Biesemeyer, Dean 116,250
Bilardello, Concetta 311
Billings, Laurene 314
Bilson, Patricia 282
Bingham, Sally 282,311
Bir, George 210,254
Birch, Howard 39
Birmingham, Edward 248
Bishop, Paul 39,326
Bivens, Larry 252,330
Bjorklund, Linda 224,230,292
Blaisdell, Harry 77,234,245,326
Blake, Bevan 246
Blaker, Kenneth 186,235,242
Blazina, Ronald 304
Bleakley, B. Barry 303,340
Bledsoe, Shirley 116
Bliss, David 160,166,167
Block, Sydney 329
Blodget, Arba 329
Blodgett, Dick 172,184,303,340
Blom, Barbara 224,292,313
Bloom, George 301
Bloom, Jan 39,314
Blow, G. Bryan 39,65,114,325
Blue, Barbara Ann 298
Blue, Thomas 239
Bodendein, Marian 39
Boebinger, Alice 39,322,323
Boecklen, Eileen 310,336
Boehle, Nancy Carol ..116,341,342
Bogner, Robert 306
Bohn, Doris 311,324,334
Bohne, Derwin 39,238,304
Bohrer, Vorsila 39,336
Bolieu, Tommie Jane 312
Bonaparte, Robert 260
Bond, Abbie 39,286
Bonham, Priscilla 275
Bonnell, Barbara 68,288,336,340
Boomgaard, Janice 286
Bootman, Geraldine 116
Borodkin, Mildred 39
Borodkin, Robert 39,209
Bove, Anna Mae 290
Bowers, Glenn 305
Bowers, Larry 172,305
Bowsky, Ben 264
Boyd, Robert 79
Boyer, Barbara 108,143,144, 186,282
Boyer, Jerre 239
Boykin, Gerald 172,178,183,220
Boyle, Rachel 73,80,290
Bozik, John 39,239
Bracco, Barbara 73,311
Bradford, Polly 294
Bradley, Suzanne 64,69,79, 97,102, 323,340
Brankamp, Nancy 279
Brandes, H. Paul 265
Brandt, Leo 172,177,183
Branscomb, Bruce 334
Brazell, William 252,340
Breckenridge, Don 39,75,234, 258,321
Breth, Glenn 326
Brewer, David 246,338
Brewer, Ernest 39,333
Brian, Beverly 68,288,311
Brickner, Sanford 265
Bridgwater, Elizabeth 281
Bridges, Frances 325

Bridwell, Jay 248
Briese, Alice 288
Briggs, Janice 40,284
Briggs, Robert 258
Brincko, William 36,333
Brintnall, James 40,239
Bronson, Margaret 286
Broockmann, Cornelia 284
Brooks, Gilbert 79,302
Brooks, John Thomas 322,329
Brooks, Norman 40,330
Broombridge, Charles 301,335
Brophy, Maryann 281
Brower, James 79,188,190, 194,196,220
Brown, Cynthia 68,288
Brown, Dan 302
Brown, Edward 256
Brown, Frances 149,312
Brown, Joan 40,128,279, 324,326
Brown, Judy Ann 68,288
Brown, Larry 305
Brown, Lee 329
Brown, Lois 341
Brown, Marilyn 286
Brown, Monica 116
Brown, Myles 40
Brown, Ray 258
Brown, Robert O. 325
Brown, Robert S. 63,213,258
Brown, Roy 213,258
Brown, Tanner 116
Brown, Virginia 79,102,227, 268,296
Browning, Betty 284
Browning, Michael 256
Browning, Nancy 281
Browning, William 40,91, 256,326
Brubaker, John 40,304,326
Brubaker, Richard 77
Bruemmer, Jim 204,250
Brunenkant, Carl 220,301
Bruner, John 188,192,193,195
Bryant, Donald 331,332
Bryant, Elaine 286
Bryant, William 107,108,323
Bryce, Clara Louise 116
Bryce, Wiladean 40,247
Buchanan, Ann 292
Buchanan, G. Jerry 40,75, 248,320
Buchella, Frank 240
Buchman, Harold 40,326
Buck, Beverly 65,279
Buck, Marjorie 288
Bueno, Oscar 40,302
Buford, Ted 260
Bullard, Donna 292
Bullock, Grant 258
Bunker, Kent 330
Bunton, Barbara 105
Burch, Joe 334
Burch, Roy 40,75,133,240,329
Burgess, Julia 282
Burghardt, Judith 294
Burgoyne, David 242
Burkhart, Diane 224,296
Burkin, Herbert 40
Burleson, Nancy 87,116,286
Burley, Jerome 40,242
Burney, Helen 117,310
Burns, Franklyn 235,265
Burns, Robert 263
Burns, Stephen 40,75,112, 248, 321
Burns, William 40
Burnson, Janice 117,281,311
Burnson, William 213
Burr, Duane 212,253
Burroughs, Jack 302
Burroughs, Patricia 167
Burroway, Stanley 102
Burt, Beryl 312,323,340
Burton, Lloyd 332,333,342
Burton, Osmond 119,250
Busch, Anne 296
Busdiecker, Carl 158,160, 163,326
Bushroe, Robert 255
Busse, Bette 166
Buswell, David 235,252
Butcher, Barbara 40,290
Butterfield, Thomas 330
Byers, Jean 314
Byrd, Berl 40,149
Byrd, Homer 40
Byrd, Lynda 311
Byrd, Russell 262
Byrne, Joan 284

— C —

Caballero, George 40,331
Callahan, Joyceleigh 40
Callahan, Patricia 40,324,334
Cambareri, R. J. 40,330
Cameron, Herbert 248
Cameron, James 245,329
Cameron, Mary Ann 284
Cameron, Suzanne 40,286
Campagna, Salvatore 240
Campbell, Jerry 260
Campbell, Juliet 106,296
Campbell, Robert 242
Campion, Marlys Jean 311
Canada, Patti 286
Candiano, Charles 245,327
Cano, David 40,304
Canter, Robert 302
Canterbury, Betty 116,325,342
Capin, Stanley 242
Capps, Suzanne 313
Carbajal, Henry 255
Cardella, Ken 146,147,172, 173,178,181,256
Carey, Marilyn 310
Carey, William 239
Carlson, Diane 68,224, 231,274,311
Carnes, Catherine 284
Carnes, M. Virginia 40
Carney, Carol 292
Carpenter, Jimmie 258
Carpenter, Peg 31
Carr, Sherwood 326
Carroll, Patricia 98,313
Carroll, William 252
Carroon, Charles 235,244
Carson, Donald 63,65,77,252
Carson, Joseph 40
Carson, Marshall 258
Carter, Charles 260
Caruso, Sam 40,248
Case, Travis 172,181, 183,188,240
Casey, James 204,252
Casteel, Thomas 235,242
Castro, Philip 41,330
Castro, Rudy 199,220
Cattanach, George 41
Cavallucci, Marilyn 105
Cazort, J. G. 41
Cederquist, Glenn 262
Celaya, Alfred 41,332
Celis, John 41
Chadbourne, Lester 330
Chambers, Janet 41,292
Chan, Anna 41
Chandler, Barry 240
Chang, Howard 336
Chapman, Norma Jean 277,298
Chavez, Margarito 302
Cherry, James 242
Chiappetti, Don 65,79,248
Chiccarella, James 340
Childs, George 41
Ching, Douglas 306
Chiono, Sandra 313
Choisser, Don 254,333
Christiansen, Richard 172,175, 178,183
Christiansen, Richard A. 331
Christopher, Robert 214,262
Chrzanowski, Lucille 116
Churchill, Carol 310
Ciechanowski, Eugene 102,304, 308,323
Cislaghi, Josephine 41
Cisler, William 326
Clampitt, Margaret 65,102,282
Clapp, Charles 165
Clark, Carole 79,286
Clark, Doyle 237
Clark, Leverett 73
Clark, Vivian 67,310
Clarke, Richard 325
Clatworthy, David 116
Claus, Bart 172,180,199, 220,303
Clauss, Walter 334
Clawson, Claudia 247
Cleer, Fred 41,100,323
Clements, Cynthia 224,292
Cleminson, Carol 186
Cleveland, Ted 306
Clevinger, Nathan 41,244
Clinger, John 172,184,303
Clothier, Barry 36,333
Clyde, M. Virginia 281
Coates, John 248
Cochrane, Robert 330
Codd, William 172,182,184
Coffeit, Carol 314
Coggin, Edward 304
Cohen, Alexander 265
Cohen, Arthur 186,304
Cohen, Carol 298
Cohen, Frank 263
Cohen, Marvin 41,75,265,324
Cohen, Stanley 265
Cohn, Ila Sue 310
Cohoe, Susan 282
Coker, Dorothy 67
Colby, Mary Grace 224,225, 231,286
Cole, Jack 41,264
Coleman, Elizabeth 284
Coleman, Mary 279
Coleman, Sarah 230
Collier, Robert 262
Collins, John 255
Collins, Steve 41
Collins, Susan 69,98,290
Collins, William 41,263
Collson, Roberta 226,284
Comer, Joseph 238
Comfort, Katherine 224,229,294
Compton, Hurley 239
Condes, Albert 306
Condit, Shirley 87,97,229
Condon, Dorothy 286
Condron, William 325
Confer, K. Elizabeth 288
Conley, George A. 77,262
Conn, Betty 116,341
Conn, Bob 41,75,321, 338,339,341
Connelly, Sylvia 116
Connolly, Lyn 103,284
Connor, Edwin 245
Conroy, Nancy 312
Cook, Douglas 41,160, 162,163,165, 166,167,258
Cook, B. Joan 41,294
Cook, Stanley 86,256
Cooke, Ellis 325
Coolahan, Roger 240
Coombs, William 331
Cooney, Frances 341
Cooper, Diane 282
Cooper, Jill 280,310
Coopwood, Ken 215,220,240
Corbin, Gordon 330
Corbin, William 113,245
Corbitt, Donald 33,41,329
Corbridge, Phil 252
Cordis, A. RaClare 282,330,335
Corley, John 77,238
Corley, Vaughn 172,183,184,256
Cornes, Jolyne 288
Cornwall, Corinne 116
Corwin, Toni 41,65,91, 127,286,319
Cosgriff, John 41,244
Cottle, William 204,256
Coulson, Nancy 227,296
Coulson, Peter 161,163,165,324
Coutchie, Dick 63,65,77, 204,205, 234,250
Couture, Celeste 311,324
Couzens, Laurel 117,281
Covarrubias, Barbara 227
Cowan, Martha 116,341
Cowert, Diane 288
Cox, N. Carolyn 284
Cox, Laurie 294
Cox, Peggy 65,67,69,79
Cox, Terrence 215,219,240
Coxon, Franklin 63,65,250
Coykendall, Ruth 116,322,340
Craig, Robert 256
Cramer, Suzanne 298
Crandell, Bobette 116,117
Crandell, Nancy 89,296
Crane, Esther 117
Cranston, Edwin 323
Crary, William 238
Cravens, Robert 41,252
Crawford, Ann 117,311,323,340
Crawford, John 304,330
Cremer, Carol 284
Crispino, Angela 281
Crissell, Laurie 224,226,284
Crockett, Bill 29,41,330
Cronin, John 29,41,258, 330,331
Crookshanks, Dorothy 98,296
Cross, Eleanor 164
Crossette, Joseph 330
Crouch, Robert 302
Crow, William 302
Crowe, Gary 262
Crowe, John 41,100
Crowe, William 208
Crutchfield, Betty 41,290
Cubbage, John 29,41,340
Cubbage, Thomas 334,340
Culley, Peter 41
Curd, John 102
Currie, Jane 41,152,227, 275,296
Curtice, Norman 116,248
Curtis, Frances 69,105,340

— D —

Dalton, Joe 42,262
Dammier, Bettye 42,292,327
Damon, John C. 42,248
Darlington, Janice 42,298, 299,334
Darlington, Jerry 334
Darnall, Edgar 42
Darnall, Homer 242
Darnell, Ann Marie 279
Daum, Peggy 62,64,65,69, 77,98,100, 298,323,329
Dausinger, Norman 306

Davenport, Anne 284
Davenport, Beebe Rae 65,117, 294,324
Davidson, Byron 304
Davidson, Lillie 42
Davie, Irene 42,311
Davila, Carlos 42
Davis, Byron 252
Davis, Harold 263
Davis, James K. 112,305
Davis, Jefferson 332
Davis, Marjorie 224,292
Davis, Nancy 69
Davis, Sid 172,256,305
Davison, Porter 252
Day, Barbara 311
Day, Gerald 42
Deaderick, Jim 260
Deal, Sydney 28,290
Dean, Derry M. 28,42,327
Deci, Richard 304
Deckelmeier, Louis 305,333
DeConcini, Evo 240,340
DeCovnick, Stanley 335
Deen, William 172,174,175, 178,183,256
DeGraff, Peter 236
Dekker, Nancy 103,279
Delphey, Marlowe 279
Demarest, Jerry 102
DeMoure, Suzanne 42,69, 70,73,74, 136,292,321
Dempsey, Arthur Duane 302
Dempster, George 262
Dennis, Robert 42
Denny, Martha Jean 69,298
Denslow, Jeri 79,106,227,296
Derby, John 63,65,79,252
Derhammer, John 42
Dering, Jack 184
Derwin, Ann 340
DeSanta, Val 304,340
Devine, Barbara 42,296
Devine, Kathleen 324
Dianos, Alexandra 117
Dianos, Jo Ann 42,329
Dianos, Magdalera 311
Dick, Eileen 162,165,279, 324,326,340
Dick, Gordon 260
Dickens, Karen 282
Dickerson, Vernon 306,326
Dickson, Jack 116,240
Dickson, Paul 29,42,112,331,332
Diehl, W. Paul 252
Dietrich, Carol 292
Dietz, Caryl 102
Diggs, Douglas 64,250
Dill, Harold 250
Dillas, Katharine 290
Dillingham, Stewart 256
Dinwiddie, Nelda 298
Dixon, Donald 42,240
Dobric, Roy 260
Dodds, Leo 255
Dodge, Howard 79,238
Dodson, Marilyn 67,310
Doebele, Jeanette 340
Dohrmann, Kenneth 252
Dolan, Joseph 255
Don, Norma Jean 228,231
Donalson, Jane 68,290,313
Donarico, Dolores 282
Donarski, James 42,75,172,175, 177,179,183, 220,258,320
Doner, Jules 42,112
Doner, Julia 42,328
Donohoe, Susan 42,64,68,75, 102,146,286, 320,324,326
Doolen, Joanne 79,105,107, 108,294,323
Dooley, Merilee 117,313
Doran, Anne 231
Doran, Salle 226,231
Dormann, James 63,64,77, 84,146,258
Dorney, Billie June 159
Dorsey, Marjorie 42
Douglass, Robert 99,235,250
Douglass, Sherry 224
Dowdahl, Richard 329
Downer, Betty Lou 42
Downer, Patricia 42,62,65, 75,223,225, 290,320,327
Downey, Durbin 329
Downey, James 116
Downey, Marilyn 98,290
Doyle, Nancy 311
Drachman, Craig 152,256
Drachman, Roy 256
Drew, Judith 282
Dreyer, Richard 42,245,327
Drye, Stanley 256
DuBois, Duane Robert 73
Dudash, A. Richard 240
Dudding, Eugene Darr 301,332
Dudley, Dorothy 278,286
Duerson, Donald 260
Dufek, Gregory 172,184,305,340
Duffy, Joe 256
Duke, Earl 302
Dumont, Doreen 224,282
Dunbar, Cynthia 143,144, 278,292
Dunbar, Gerald Edwin 307
Dunbar, Ronald 246,330
Dunham, Virginia 342
Dunlap, James 188,190,191, 192,194, 195,196
Dunlap, Walter 42
Dunn, Dixie 279
Dunn, Thomas 304,340
Dunne, Gail 84,87,99
Dunning, Ann 64,68,69,77, 86,136,288
DuPlain, Phillip 42
Durkin, John 42
Durr, Eugene 43,330
Duskin, Bernard 302,341
Dutcher, Sara 102,296
Dutter, Carol 310,327
Dye, James 209,220
Dyer, Annette 79,286
Dyke, Milton 304

— E —

Earley, Wayne 43,172,263,302
Eaton, Ellen 230,282
Ebert, Richard 43,239
Echave, Ralph Arnold ..73,235,258
Ecker, Roger 43,250,255
Eddy, Jackson 79,188,220,258
Edmonds, Mary Ellen 43
Edmunds, Betty Lou 313
Edmunson, Travis 139
Edwards, Richard 204
Edwards, Robert 43,324,330,331
Eeck, John 332
Egge, Frank Martin 341
Eichenberger, Kenneth 235,248
Eickenberry, Ruth Ann 142, 144,290
Eisele, Sally Ann 98,292
Eisen, Ruth 278,288
Ekblad, John 73,204
Ekern, Nancy 43,225,296
Elder, James Bruce 43
Ellerbrook, Barbara 334
Elliott, Samuel 43
Ellis, Glenda 281
Elpern, Samuel 137,324,341
Elrod, Jean 64,278,292
Elsea, Kathryn Mae 43,296
Elsfelder, Janet 43,186,282
Emanuel, Irvine 31
Engholm, Joan 65,73,76,77, 227,277,296
Englehart, Gene 43
Epstein, Gerald 212,264,341
Erickson, D. Nancy 277
Ernst, Jerome William 255,340
Estes, Karl 43
Esser, Gloria Ann 73,279
Esser, William 262
Estes, Berry Felix 304
Estrada, Carlos Ralph 262
Etter, Clyde 43,330,340
Etter, Eugene 340
Etz, William 73,236
Eubank, Bernie 255
Evangelista, Maria 340
Evans, Dorothy Ann 298
Evans, M. Gertrude 43
Evenson, Lynn 149,314
Ewing, Betty Jo 69,98,106,290

— F —

Falkenhagen, Nancy 99,103, 286,324
Fanning, Mary Lou 65,103, 292,311
Farber, Robert 265
Farber, Stanley 99,264,333
Farmer, Rae Jeannine 117
Faria, William 302,336
Farrell, Grace 43,279
Farrell, Martin 210,213,240
Farrier, Paul 245
Farrington, Franklin 301
Faulkner, Robert 43,245,326,327
Federhart, Stephne Ann 68,288
Fedrick, James 43,340
Feehery, G. Richard 255
Feldhamer, Nathan 43,326
Feldman, Howard 265,329
Feldman, Isabel 313
Felger, Richard Stephan 265
Felix, Calistro 262
Fell, John Ellis 248
Felton, Bob 250
Fenn, Clarence 209,246
Fenter, Dale 43,262
Ferguson, Ronald 242
Feuerstein, Seymour 43
Few, David 330
Fierros, Ramon 43
Fiedler, Leigh 214,240
Fiihr, Ervin 172,303
Finch, Mary Ellen 67,116
Finley, Patricia 311
Firth, Jacqueline 290
Fischer, Bernard 43,63,258
Fish, Joan Doone 314
Fishburn, Janice 263
Fisher, Helen Ann 279
Fisher, Saul 264
Fisk, Betty 286
Fiske, Richard John 260,336
Fishman, Ira 302
Fitch, Carol 79,137,294
Flamer, Peter 303
Flaxman, Marcia 65,103,227,296
Flanncry, Brendon 204
Fleischer, Richard 242
Fletcher, Jo Ann 98,296,314
Fletcher, Sarah 282
Flickinger, Suzanne 43,102,286
Flinn, Harold George 341,342
Flora, Ronald 204
Florian, Kenneth 43,330
Flugge, Donna 284
Foedish, Joan 158,159,162
Ford, David 329
Ford, Jerry William 213,302
Ford, Jill 294
Ford, Suzanne 43,314
Fordyce, Anne 99,103,286,313
Forsnas, Marguerite Elizabeth 313
Forsyth, Shirlee Ann 279
Foster, Jimmie 304
Foster, Phyllis 288
Fowler, Carol 44
Fowler, Roy 256
Fox, Terry 99,280,311
Fox, Marthe 43,322,323
Frame, Catherine Ann 224,296
Francy, William 44,256
Frank, Magdalene 294
Franklin, Joan 310
Franklin, Shirley 79,296
Franks, Carolyn 67,223,224,284
Franz, Bob 238
Franz, Wally 44
Frear, Carol 341
Frederick, Robert 340
Frederickson, A. Anton 240
Freer, Edgar 260
French, Edgar 116
French, Leta 79,296
French, Marcia 44,282
French, Sue 282
French, Wilbur 258
Freuzen, Glenn 146,260
Friedman, Gary 172,181,182,248
Fritz, Richard 245
Frohn, Walter 262
Fry, Robert 172,177,183
Fulfer, Juandalee 298,341
Fulkerson, William 256
Fullenlove, Sally 68,288
Fuller, Eugene 204,206
Fulton, Duncan 248
Fulton, George 260
Funk, Bradley 240
Funk, Donald 210,219,240
Futerer, Wilfrid 44,248
Futterer, Jane 44,224,296,327

— G —

Gagnier, Arthur 242
Gaines, Ludwell 116,256
Gaisford, Norman 44
Gallagher, George 304
Gallagher, Geri 284
Ganter, James 209,238
Garber, David 212,265
Garber, Edgar 44,264
Gardner, Cynthia 290
Gardner, Del 44
Gardner, John 44,236
Garguilo, Tom 64,77
Garner, John 44,327
Garretson, John 260
Garrett, James 65,250
Garrett, John Edward 236,342
Garrison, James 44
Garvick, Phyllis 281,311
Gaskins, Ann 69,116,296
Gathany, Janice 294
Gatlin, Lou Ellen 102,281
Gay, Maurice 340
Gaylord, Lynn 280
Geffs, John Jacob 330
Geffs, Tolman 330
Geiger, Kenneth 260
Gemmell, Robert 77,248,340
Genn, Dorothy 312
Gentry, Carol 67,73,87,314
Geyer, Allen 334
Geyer, Robert 304
Geyler, Ted 236,336

Ghio, Donna 68,117,288
Gibb, Frederick 255,340
Gibson, Sarah 68,87,98,290
Gifford, Sidney 330
Gilbert, Janet 298
Gilbert, Russell 44,254
Giles, Janet 281
Gillard, Elizabeth 69
Gillum, James 242
Gilmour, Anne 281
Gilmour, Thomas 77,234,254
Girard, James 240
Girado, Maurice 303
Gist, Thedanan 310
Glad, Barbara 342
Glad, Elberta 286,338,342
Gladser, Beatrice 99,314
Glassock, Richard 79,260
Gleave, Paul 63,234,250
Glendening, Eber 238
Glosser, Anne Elizabeth....44,279
Glosser, Jane 314
Glover, Franz 116,301
Goette, Patricia 103,224,292
Goelitz, Joanne 44,290
Goff, Beverly 79,99,108,142, 144,154,186
Gofine, Claire 314
Goforth, Byron 253
Golberg, William 44,65,75,84, 132,256,321
Goldberg, Edna 322
Goldberg, Louis 292,336
Golden, Joan 310
Goldsmith, Eva 311
Goldstein, Seymour 323,338,341
Gonzales, Arthur 79
Gonzales, Gilbert 172,176,183, 304,320,340
Gonzales, William 172,183,240
Good, Daniel 116
Goodale, Irene 324
Goodrich, Donald 330
Goodson, John 44,102,248
Goodwin, Tom 253
Gordon, Frank 33,329
Gordon, JoAn 298
Goss, Elizabeth 310,336
Goss, Harry 329
Goss, John 248
Goss, Patricia 44,279
Goudy, Maynard 329
Governale, Barney 184,303
Grady, Don 248
Grady, George 44,248
Grafton, Maureen 28,44,340
Gragg, Russell 63,199,203 213
Graham, Janet 290
Grand, Doris 314
Granrud, Karen 281
Grant, David 44,252
Granzow, Dodie 340
Gray, Elizabeth 44,288
Gray, Page 279
Grebby, Shirley 288
Grebner, Robert 325,340
Greff, Catherine 314
Gregory, Janice 292
Greeley, Elizabeth 44,314,327
Greely, Robert 236
Green, Carrie 165,229,310
Green, Johnnie Leola 44
Green, Lawrence 64,139
Green, Richard 102,307
Green, Susan 226,229
Green, Susan Rae 313
Greenbaum, Martin 264
Greenfield, David 302
Greenfield, Loretta M....44,298, 322,325,328,340
Greenwood, Rose Marie....278,281
Greisser, Richard K....248
Griffin, Ellen Beatris....44,158, 161,294
Griffith, Jane 186,282,311
Griffith, William F. R....334
Griffiths, Henry W....44,331
Grimes, Thomas Dean....234,303
Grimm, Doris R.... 45
Griscom, Rodman E....213,240
Groke, Anne M....44,328
Groninger, Bob 256
Gross, Dorothy Jane....281
Grote, Richard G.... 45
Grove, David 236
Guenther, Myrna Esther....67, 79,312
Guentzel, Garnet 116
Gum, Carolyn Hall....298
Gumbiner, Donald L....239
Gumm, Carol 45,284
Gump, Mary Louise....79,294
Gunderson, Emma Jean....281
Gunn, Helen 45,294,322,342
Gunn, Mary 282
Gurney, Susan 158
Guth, Scott 79,244
Gutierrez, Hortense 311
Guthrie, Cynthia Ann....314
Guthrie, Richard G.... 35
Guttman, Alan 36,45,332
Guymon, Paul Joseph....340
G--inn, Eugene Lloyd....29,330

— H —

Haag, Douglas C....45,332
Haase, Ruth A....286
Hablutzel, Caroline 71,77,148, 155,294,334
Haby, Dorothy Jane.... 45
Hafford, William E. 158,161,162
Haga, Earl Neal....45,253
Hagerty, Matilda 45,292
Haince, Margaret 314,334
Halcrow, Sally 282
Hale, Harvey N....219,240
Hale, Marian M.... 67
Haley, Joan Patricia....311
Hall, Ann 67,69,79, 278,290,311
Hall, Julie 158,166,296
Hall, Nona Alice 79,290
Hall, Pamela Ann.... 231,282,336
Hall, Robert F.... 45
Hall, Theodore Field 45,239,331
Hall, J. William....210
Hallburg, Sarah 292
Halpert, Sheila 313
Halverson, Arthur (Buzz)....184,305
Hamilton, Gene 45,256,326
Hamilton, Marjie 311
Hamilton, Richard W. 332
Hammond, Robert M....254
Hancock, Bill 240
Hankins, Loyce Ann....68,224,288
Hanks, Elizabeth Dudley....288
Hanna, Joyce Lucile....292
Hannah, Richard 329
Hannapel, Raymond 77,172, 240,340
Hannibal, Audrey 231,298
Hannon, Jack U....252
Hansen, Barbara 284
Hansen, Donald W....20,326
Hansen, Jacquelyn Ann....117,313
Hansen, Nancy Harriet....281
Hanshaw, A. Alan....329
Hanson, George R....45,342
Harbin, Patricia 294
Harbison, Helen E....67,69,290
Hardesty, Frank 242
Hardin, Jeff Donald....212,239
Hardt, Robert Condon....239
Harelson, Faye 292,323
Harmon, Johnny Pat....184
Harms, Mary Ann....282
Harris, Richard Charles....63,307
Harris, Shirley Jo 45,66,67,75, 153,311,319,324, 328,334,340
Harsch, Sonia Diane....290
Hart, Clarence L.... 45
Hart, Robert D....172,180,305
Hart, Royce Joe 330
Hartfield, Joyce 280
Hartman, Catherine 117
Hartman, Don Eugene....184, 255,303
Hartman, John H....302
Hartmann, Carolyn 288
Hartwein, Kenneth Joe..45,330,331
Harvey, Jane 281
Haskell, Roy 260,326
Haskins, Sam 242
Hastings, Margie 311
Hastings, Trinkle 45
Hatch, Donald Raymond....45,240
Hathaway, James D....302,324,329
Hatheway, Hugo A....245
Haug, John M....45,239
Haug, William F....45,239
Haugh, William Walter....254
Haun, James J....45,326
Hausenfleck, Charles 254
Hauser, Donald Lewis....204,206
Hauser, Roger Glenn....45,242
Hawkins, Larry 240,338
Hawkins, Mary E.... 36
Haxton, Helen Charlotte....231, 310,323
Hay, John Richard....323
Hayes, Francis Robert....188
Hayes, Paula Louise....288
Haymore, Charles Lavell....246
Haynes, Francis Donald, Jr....302
Haythorne, Karyl 292
Hearon, James H....216,250
Heckelman, Holly 224,334
Heckelman, Terri J. 45,97, 149,312,321
Hedrick, Joan Lee....79,99,286
Heffner, Philip 116
Heileman, Michael M....45,255, 324,330
Heinze, Ralph A....87,239
Helms, Tom 302
Hency, Susan 292
Henderson, J. Frank.... 79
Henderson, Tom 302
Hendrick, Donna 99,284
Hendricks, Ella Louise....312
Hendricks, W. C. 333
Henkel, John 45,242
Henness, Shirley Ruth....45,67, 116,310
Hennessy, Helen F....116,340
Hennings, Charles F.... 45
Herbst, Richard 63,265
Herman, Betty Ann....46,286
Hermle, Roxana L....288
Hernandez, Cruz M.... 45
Herner, H. C....302
Herreras, Ana Marie....231
Herron, Patricia 102,342
Hertel, Marianne 225,228
Hertel, Marlene 282
Heselbarth, Thelma G.... 46
Hewetson, Ann 46,281
Heyser, Richard C....29,324,331
Hickerson, Lee 236
Hickman, John Earl....29,322,324
Hicks, Hadley 172,173,179,304
Hicks, William 334
Higbey, Elizabeth Ann....286
Hill, George R....75,101,108, 112,248,319
Hill, Mary Lou 46,223, 231,282,321
Hillis, Sylvia Clyde....311,334,336
Hillock, Malcolm 260,329
Hilu, Halim M.... 46
Hineman, George L....116,341
Hing, Holy Ong....46,209,340
Hinkle, Margie 79,116,296
Hinton, James Forrest 46
Hinton, Thomas B....323,336
Hirsch, Frederick 86,102,302
Hirsh, Joan Louise 46,280
Hittner, Nancy 282
Hobbs, Peggy 46,342
Hocker, Richard K....236
Hoecker, Esper Grant.... 36
Hoens, Mary Eleanor....282
Hogueland, Nancy Lee....288
Holden, Joseph Wesley....330
Holder, Ronald R....46,331
Holladay, Gale 246,331
Holladay, Spencer 324
Hollensteiner, Robert 256
Holley, Donald 184
Holman, Marshall 252
Holmes, Beverly L....32,46
Holsclaw, Douglas, Jr....204, 219,240
Holt, Nathan 329
Holt, Robert Beanton....238
Hodd, Kenneth Bernard....172
Hooper, William Oliver 256
Hoover, Verta Mae.... 46
Hopkins, Charles W....302
Hordiner, Phillip 264
Hormann, Vaughn A....46,204, 206,213,240
Horsky, Carol 46,339,342
Horwitz, Daniel 333
Houseman, M. Porter....46,100, 253,323
Howard, Marilyn 288
Howe, Charles Willard, Jr....302
Howe, Frances 296
Howlett, Ruth Elizabeth (Cal)....281
Hubbard, Margo 281,342
Hubbard, Timothy T....252
Huck, Mary Jean....281,341
Hudgins, Bobby M....172,179, 183,256
Hudson, Arthur Woodrow....306
Hudspeth, Shirley 73,226, 284,323
Huebner, Raymond 46,246
Huetlein, Dundee 105,229
Huggett, Wilma 224,334
Hughes, Isabel 46,279,314,327
Hughes, James 326
Hughes, Marilyn 46,69, 105,292,314
Hughes, Nathan 341
Hughes, Shirley Jean 46,153, 286,332,333
Huish, Wayne 172
Hulet, James Francis....324,331
Hull, Carol R....67,325
Hull, Frank W....112,213,234,258
Hull, Patricia 292,334
Humphrys, A. V....250
Humphreys, Shirley J....225,226, 227,228,231
Hundley, Rose Laree....46,247
Huneck, Tecia 79,284
Hunt, Elizabeth 230,286
Hunt, Grace 312,332,333,338
Hunt, Jean C....46,284
Hunter, Derk 256
Hunter, Paul Edward....248
Huntington, Rae 69,105,294
Hurley, Norma 46,292
Hurt, Stanley 63,260
Hussey, Peter A....236
Hutchison, Gordon B....46,329
Hutchinson, Helen V....290
Hyatt, Murray Paul....333

Hynes, Sharon 290
Hynson, Margaret Dushane..68,288

— I —

Ilchert, Loretta May....298
Imaizumi, Felix D....302,340
Imes, Charmion 117,282,313
Inberg, Charles Byron....46,326
Ingle, Susan H. 46,159
Inglis, David Lee....188,189
Irish, L. D....46,306
Irwin, Marie 69,79
Isaacs, M. Jean....311
Isbell, Joan G....116,298,340
Iversen, Philip Gordon....63,79,255
Ivey, Ernest F. 46
Ivey, John O.... 46

— J —

Jaaskelainen, Sandra Lee....103,298
Jackson, Elaine 312
Jackson, James J....47,219,240,326
Jackson, Robert Frank 172,174,256
Jackson, William B....245,326
Jacobs, Richard A. 262
Jacobs, Robert Eugene 172,184
Jacobson, Eino M....79,204,207
Jaeger, Walt 306
James, Jimmy Lyle....331
Jamison, Beatrice 313
Jamison, Bernys 313
Jangaard, Rita 310
Janisch, Gloria 99,276,279
Janney, Nancy 81,292
Jarvis, Jarrett S....163
Jarvis, John 79
Jarvis, Robert 172
Jeffreys, Gale D....245
Jenefsky, Howard 307
Jennings, Curtis A. 250
Jennings, Roderic 47
Jennings, Terry M. 237
Jensen, Watson Wayne 47,330
Jensen, George Ann 292
Jerome, Patricia Steel....47,158,163
Jessop, Janice 296
Jewell, Charlotte 226,227
Jiacoletti, Fred 47,260,326
Jimenez, Raymond 307,324, 330,340
Joanou, Phillip 256
Joffroy, Roxanna Louise....288,340
Johnson, Allan L. 47
Johnson, Barbara 224,294
Johnson, Beverly G. 282
Johnson, Charles N....256,326
Johnson, Janice Sue 117,284,325
Johnson, Janna-Neen 282
Johnson, Jerome G....256
Johnson, John Marshall 47,330,331
Johnson, Johnny 119
Johnson, Marjorie F. 279,292
Johnson, Marjorie Ruth 47
Johnson, Nancy Eleanor....292
Johnson, Norman H. 235,240
Johnson, Norman J. 119
Johnson, Norman W....73,219
Johnson, Phillip Wayne....329,342
Johnston, James Herbert.... 47
Johnston, Patricia A. 282,327
Jones, Alice Augusta....286
Jones, Charles I. 330
Jones, James A....239
Jones, Margie Ann 281
Jones, S. Patricia....105
Jones, Sargie Ruth 77,99,286
Langlois, Adrian 48,255,340
Jones, Tom E....329
Jongeneel, Doris Anna....294
Jordan, William C., Jr....63,65, 212,242
Jorgensen, Lois 47
Joscelyn, Austin E., Jr....260
Jourdan, Louis Robert....301
Journey, John R....342
Jowdy, AdeBan 47
Joyce, Charles F....217,240
Junge, David August....260
Juster, Barbara 310
Jutson, Truman A....237,334

— K —

Kachergis, Alfred P....47,307
Kachnic, Edward Frank....305
Kahn, David Joel....47,265
Kahn, Sherrie A....310
Kain, Roy B. 252
Kain, Sidney L....188,215,220
Kalsman, Michael 47,262,332
Kamin, Aviva 225,226,227,231
Kang, Kwan Ho....307,335
Kannen, Therese C....340
Kannoona, Showki 335
Kaplan, Esther Doris 47
Kaplan, Gerald 186,234,265
Kaplan, Jarril F. 63
Karel, Henry 237
Karlin, Barry 218,341
Karman, Patricia S.... 33
Kartchner, Mark M. 47,63, 75,246,322
Kartchner, Max J. ..63,246,322,334
Kasparian, Thomas 47,324
Kassir, Sami 47,334
Kauffman, Karl F....47,254,326
Kaufman, Tave 265
Keating, Frank J....106
Keck, Thomas 184,303
Keefe, Richard L. 199,240
Keiper, Robert J....323
Keller, Anne Reinhart....47,281,332
Keller, Jacqueline 68,288
Kelley, Marjorie ..223,225,231,296
Kellner, Ernest L., Jr....302
Kellner, Peggy 159,324,326
Kellogg, James M....256
Kelly, Frances Sahna....313,340
Kelly, Henry Michael....172,304
Kemmeries, Bill 47,60,62,75, 84,136,188,189, 191,192,193,194, 197,250,267,321
Kemmerics, Ken A. 63,250
Kempton, Larry 47,330,331
Kempton, Nathan 330
Kendrick, Charles E....333
Kennedy, Carol 281
Kennedy, Ellen T. 47,298
Kennedy, Frank 248
Kennedy, Jac 116
Kennedy, Janet 312
Kerr, James 326
Kesling, Pete C. 86,93,104,108, 267,307,323
Kesseler, Nettie 117,284
Kessner, David 63,65,265
Key, Kathleen 98,146,284
Kiehler, Ferris B....47,310
Kiewit, Peter, Jr....47,329
Kilpatrick, Beverly 224,292
Kimberlin, Larry L....341
Kimmel, Hope 116,298
King, Karolyn 296
King, Roy E....307
King, William W....47,327
Kingsley, Lanny C....256
Kinnear, Edward 256
Kinney, John C....302,323,326
Kinney, Richard Edison 244
Kinzie, Roger Huch....254
Kirby, Robert Stephen....306
Kircher, Joan 279
Kirkendall, Patricia L. 311
Kirkpatrick, Craig G. 47,331,332
Kishiyama, Charles 305
Kissam, Ronald 260
Kittrell, Hinton G....164,326
Klatt, Gerald R....250
Kleespie, Mrs. Corinne 48,327
Kleespie, Dee L.... 48
Klein, Elmer J. 255
Kline, Patricia Ann....310
Klokner, Alex Wayne....263
Knagge, M. Lucile 324
Knappenberger, Thomas A.... 35
Kneip, Jacque 48,298
Knepper, Noreen Ruth 99,313
Knerr, Shirley E....77,290
Knight, Helen Joan....286
Knoles, George R....48,256
Knott, Julia Ella....225,296,314
Knotts, Donald W....250
Knowles, Earl 256
Knowles, James F. 242
Knowles, Robert 256
Knox, Carolyn Ruth 48
Knox, Judith Michele 292
Knudson, Margaret Ann....310
Koch, Hellmut Ehrhart....48,306
Koepke, Shirley 312
Kohl, Harold Willis....73,255,340
Kohl, Patricia 286
Kolb, George 330
Kondora, Nick 172,220
Koonce, Mary Lou....116,341,342
Kostoff, Sigrid 281,334,336
Kostopoulou, Nina 123
Koukal, Jane Ann 284,310
Kraemer, Donnell 311
Kramer, Robert M....242
Kraus, Alice L.... 48
Kraus, John D.... 48
Krebs, Fred C., Jr....242,332
Krick, Nancy L....68,288
Kriesel, Marilyn Lee....87,117,313
Krmpotich, George 306
Krogness, John M....342
Kroll, Rona 311
Kronen, Nancy Gail....284
Krueger, Joseph T....330
Kruger, Kristine Joan....282
Krzton, Irene 48
Kubis, Walter George 239
Kuchar, Kenneth 48,333
Kuehlthau, Nancy Ellen.... 98
Kuhel, Roland G....172,175, 177,183,305
Kuhle, Margaret 342
Kuiper, Elizabeth 73,117
Kulberg, John 105,184
Kulp, Willis K....238
Kunze, Patricia 69,79,292
Kurn, Neal 235,265

— L —

Lacagnina, Mary Laura 69,77, 98,284
LaDomus, Geoffrey 48,146,248
Lamb, Warren M. 244,306, 326,336
Landau, Herman J. 327
Landay, Peter Michael 113
Landon, Michael J. 48
Lane, Edwin Selden 302
Lang, Martin 184
Lange, Otto 102,335
Langer, Marion R. 98,298, 327,340
Langosch, Kenneth R. 48
La Prade, Paul W. 48
Larisch, Suzanne 99
Larrabure, Victor L. 307,335
Larriva, Leonilo 234,242
Larriva, Lionel Francis 103, 260,326
Larson, Duane A. 238
Larson, Ray 304
Larson, Robert K. 262
Latchford, Kathleen 230
Latta, Raymond J. 237
Laubner, William 116
Laubscher, Bion L. 236
Laubscher, Joan 298,341
Laubscher, John W. 149
Laudeman, Hal 260
Lauer, Dorothy 340
Lauer, Susan 67,323,327
Laut, Marion R. 290
Lauver, Andrew D. 48,63,86,252
Lauver, Robert M. 252
Laveen, Walter E. 256
Laverty, Nancy 64,79,223, 224,225,292
Laverty, Sara 296
Lawrason, Mary Ann 223,224, 226,231,284
Laws, Suzanne L. 274,278
Lawson, Marilyn 106,294
Lawson, Philip Walter 48
Lawson, William 79,217
Lay, T. Byron 304
Layton, Valerie G. 98,298
Lazarow, Benjamin 48
Lazovich, Dushan Sam 48,75, 100,245,320
Lazovich, Eli 188,190,191,192, 193,194,195, 199,201,220
Lazovich, Edith 329
Lea, Nancy 48,62,66,67, 68,70,75,84, 290,321,329
Leakey, Joseph W. 248
Leary, Catherine 313
Lee, Chuck O. 48,60,62, 73,93,320,323
Lee, Josephine T. 48,335
Lee, Mary 298
Lee, Nancy H. 229
Lee, Shirley-Mae 290
Lee, Thomas C. M. 330
Leece, Florence B. 292
Leenhouts, Thomas M. 48
Lefferts, Edward A. 250
Leftault, Charles J., Jr. 188, 220,235,250
Lehan, Charles A. 252
Leibow, Howard P. 329
Leigh, Edward A. 340
Leitch, Ronald G. 238
Lennon, Bernie 252
Lent, Barbara G. 328
Leo, Anna Marie 342
Leonard, Charles B. 29,258,331
Leopold, Marilyn 102,282
Lerner, Richard L. 304
Letson, James 306
Leuschner, Lynne 279
LeVasseur, Nancy Lee 48,279
Levkowitz, Jack 63,77,96,108, 144,145,264,323
Lewis, Beverly G. 186,227, 296,311
Lewis, Carol L. 99,117
Lewis, Ernest P. 172,175, 183,204,256
Lewis, John 172,177,183
Leyland, Alice L. 224,282
Liebermann, Dolores 333
Liebhaber, Milton I. 265
Liem, James H. 48,248
Liesch, James L. 100,248

Lim, Lawrence 330
Linaweaver, Ann 48,311,335
Lincoln, Edward 48,307
Lindmoe, Jan 296
Lindner, Glenn 172,184,305
Lindstrom, Margaret 99,224,284
Lipinski, Ambrose A. 302,332
Little, James C. 342
Livingston, Leland 250
Lloyd, Herman F., Jr. 304
Lockhart, J. Frank 79,250
Lochaby, Charrison 307
Lohman, Mary F. 294
Lohr, Donald A. 255
Long, Frances 48,329
Longan, George B. 258
Longstreth, Dorothy B. 49
Loose, Patricia Ann 231,313
Lopez, Laura M. 67,312,323
Lorang, J. William 303
Lorona, Aurelia 49,298
Lo Stracco, Guy V. 301
Lothrop, Evelyn 334
Loucks, Elizabeth F. 290,325
Loving, Tommy K. 242
Lowe, Barbara Ann 284,336
Lowe, Robert B. 49,260
Lowry, John G. 172,183,240
Lucas, Donna 69,87,98,136,225
Lucier, Reba 116
Ludolph, Erica 31
Luke, Barbara J. 288
Luke, Lisbeth M. 313
Lund, Gunnar 260
Lundahl, Wm. J. 334
Lundell, Carl Phil 260
Lunt, Gerald A. 79,246
Luque, Enrique 305
Lusk, Marian 49,290
Lutfy, William P., Jr. 307
Lutich, Baldo John 219,240
Luz, Babette 322,323,342
Lyman, William L. 239
Lynnes, Roy M. 252
Lyon, Mary E. 281
Lyons, John E. 139
Lyons, Rita A. 106,292
Lytch, Edna A. 49,116

— Mc —

McAllister, James 302
McAnally, Richard 77,199
McArthur, Patricia Ann 117,312
McCartney, Lois 282
McCaslin, Dick A. 256
McCauley, J. Bruce 172,177, 183,248,303
McCay, Sabra 294
McCleneghan, Mary Louise 49,328
McClintic, Gloria 116,160, 166,294,340
McClure, E. Gayle 326
McCollum, Miriam Lorraine 79
McConnell, Beverly 49,67, 231,314,329
McCormick, James D., Jr. 256
McCowan, Calvin 49,329
McCowan, Nancy J. 311
McCowan. Sheba I. 290
McCoy, Elizabeth Wilder 284
McCray, Ernest 332
McCune, Sally 314
McCurnin, Thomas W. 112,113
McDonald, Dick 63,172,334
McDonald, Jeanette 231
McDonald, John R. 63,240,250
McDonald, Willard R. 49
McDowell, D. Marilyn 313
McDuff, Eve J. (Midge).....49,70, 294,319
McElrath, Stanley 341
McEwen, Paul C., Jr. 79,238
McFarland, Bonnye C. 65,73,78, 79,100,103,292
McFarland, George D. 336
McGeorge, John 301
McGlamery, Pat 49,282
McGovern, Charles E. ..49,215,240
McGovern, J. Richard 240
McGovern, Tom C. 49
McGowan, Mary Jo 102,284
McGowen, Benjamin N. 49
McGrael, John L. 49,75,239,319
McGregor, Mary Jean 79,103, 223,230,292
McGregor, Michael S. 250
McGuire, Edward 307
McGuire, Michael G. 73
McIntosh, Gail Marie 67,69, 77,278,282
McIvor, Donald 49
McKay, Elizabeth Jane 49,102,282
McKee, Rodney G. 330
McKenna, Donald F. 209
McKim, Pat 282
McKinney, John Mitchell 239
McKnight, Gaston A. 240
McKusick, Charmion Fay 322
McLain, Jim 184,305
McLain, John Phillip 304
McLaughlin, Janice 284
McLean, Leslie D. 304,325
McLean, Ronald E. 49
McLernon, Roberta 87,99,224, 230,278,284
McMahon, Beverly Ann 312
McMein, Warfield 281,311
McMullan, Hugh Jr. ..199,203,215
McNair, Harold Monroe 63,64, 65,79,94, 209,216,250
McNamee, Marilyn 34,49,67,311
McNeill, Jean Sharmen 286
McPeak, Patricia 103,226,284
McPherson, Douglas K. 49,240,326
McRae, Don J. 77,334
McRae, Dona Lee 49,247
McRae, Neil 307
McRae, Walter Stanley 307
McSparron, Laramie L. 284
McSparron, Marion Constant ..226, 284
McVey, Harriet 296
McWenie, Fred J. 216,250

— M —

Maca, Paul D. 29,239,331
MacCatherine, Richard Lee 254
MacDonald, Lewis S. ..77,136,258
MacDonald, Mary Ann 117
Macey, Bruce 240
Macias, Manuel 306
MacKay, Halene J. 292
MacKinnon, Donna 49
Mackison, Dorothy Lynn 314
Macklin, Frances 36,333
MacNabb, Doris Ann 281
Madala, Suzanne 49,116
Maddox, Bob 213,258
Maddox, Donna 103,284,327
Madigan, Katherine E. 340
Magnovitz, Allen A. 49
Magnusson, James A. 184,305
Mahmond, Salah E. M. 49
Mahon, Donna 166
Mailloux, Daryl Ann 69,105, 294,340
Malinsky, Samuel Philip 209
Mallers, Robert 245,327
Mallery, Harold C. 116
Malone, Charles John.....304,340
Malone, Shirley 281
Manfredi, Carl John 102,340
Mangum, Margaret 292
Manser, Marilyn 314
Mansour, Adele 311
Marcey, Faye Joyce 312
Marin, Patricia 67
Mariscal, George 33,329
Mariscal, Rudolph 49,329
Markham, Maureen 49,286
Marques, Edward C., Jr. ..110,240
Marsh, Cody 234,238
Marsh, Margaret H. 77
Marston, Edward J. 331
Marsh, Sheila 49,290
Marsh, Sylvia Mae 49,322
Marsh, Virginia Scott ..99,225,294
Marsh, Daniel Gibbens 242
Marshick, Ferol Farmer 227,231
Marston, Edward J. 50
Martens, Stuart 50,330,331
Martin, Barbara Jane 275,311
Martin, Kay 279
Martin, Lincoln Cedric 50
Martin, Martha 67
Martin, Nancy Ruth 64,79,97, 99,286,334
Martin, Patricia Louise 279
Martin, Paul E. 50
Martin, Virginia 224,231,292
Martinie, Francis Robert....236,306
Martinsen, Arlene H. 312
Martinisko, Albert R. 50,331
Martisen, Arlette Leone 312
Martyn, Gwendolyn 224,314
Martyn, Teta 65,79,103,227,296
Martz, Henrietta 286
Marvel, Marjorie 50,292,314,324
Marxer, Dean 245
Mason, Kay 73,76
Mason, Michelle 87,292
Masson, James Carter 244,334
Matz, Jack 50
Matlock, Donald K. 252
Matteson, Alice Jean 292
Matthews, Nancy Ann 342
Mattingly, Vincent Harold 330
Maxwell, Jane 286
May, Aroline 282
Mayer, Peter A. 250
Mayfield, Gertrude Lee 68,313
Maynard, Hugo M. 305
Meads, Betty Jane 341,342
Medart, James S. 50,248
Meeker, M. David 240
Mefford, John 50,304
Meisner, Marion L. 32,50, 123,292,324
Mellekas, John 172
Mellen, Ruth Jo 50,290
Mellor, Keith L. 50,326
Melton, Roger W. 50,330
Mendenhall, Thomas P. 250
Menhennet, John Scott 256,346
Mensch, Eleanor C. 116,325
Mercer, Herbert 333
Merrill, Mary Ann 50,286
Merritt, Ray 158,160,165
Mertz, Rosalie C. 276,286
Messner, Judy 106,314
Metzger, Thomas J. 50,262,330
Metteer, Joan 279
Meyer, Carol 290
Meyer, Wayne 238,326
Meyers, Mary Louise 340
Michalis, Serafim 326
Middleton, Sue 310
Mikell, John 210,213,215,240
Mikes, Marilyn Louise 281,327
Miller, Barbara Ann 296
Miller, Carl Willard 307
Miller, Carmi R. 330
Miller, Carole 117,282,313
Miller, Don 50,234,263
Miller, Jerry Dean 235,252
Miller, John E. 63,256
Miller, Joseph T. 340
Miller, Karen 106,296
Miller, Marilyn J. 224,276,292
Miller, Robert Nelson 50
Milligan, Jim 73,80
Millisack, Carol Frances 284
Mills, John Phillip 204,220
Mills, Menla S. 50,296
Mininni, Lillian Phyllis 298
Minkler, Jan 77,234
Minor, Jo 117
Mintun, Janice 279
Minutello, Raymond 50,330
Mitchell, Arleen 73,298
Mitchell, Barbara A. 68,73,78, 152,292
Mitchell, Beryl 286
Mitchell, Carolyn 292
Mitchell, Don 238
Mitchell, Glee 323
Mitchell, Henry 330
Mock, Karine 294,323
Modell, Richard M. 64,264
Mollier, Joe 302
Mommsen, Jack T. 331
Monier, David Larry ..204,207,240
Monier, Philip C. 210,240
Montag, Al 265
Montano, Manuel 340
Montgomery, Melvin M. 29,50, 330,331
Moody, M. Earlene 281
Moody, Nancy 281
Moore, Burton Elmer 50,305
Moore, Cynthia Janet 296
Moore, Dianne 50,278,296,320
Moore, Harolyn M. 286
Moraga, Francisco 202
Morales, Herman Frank 36.50
Morales, Oscar E. 116
Moran, Joan D. 65,73,76,77, 103,284,323
Moreno, Claralee 229,298
Morgan, Don 213,235,258
Morgan, Philip, ...235
Morgan, Rollie Rae 310
Morgan, Sidney 119
Morgan, Thomas M. 50,112, 136,335
Moriarty, Michael 294
Moring, Carleton 50,329
Morones, Ralph 50
Moroz, Max 50,112
Morris, Ann M. 294
Morris, J. R. 245
Morris, Kenny S. 184,306
Morris, Mary Kay 225,288
Morrison, Bruce 214,234,265
Morrison, William C. 338,340
Morrison, Helen Mildred 105
Morton, Henry Lansing 172,184, 204,305
Mortenson, Nadine L. 342
Motlong, Richard 239
Mott, Phyllis Kays 311
Mouritsen, Richard 116,254
Mountjoy, Gordon 179
Mountjoy, R. L. 50,75,86,112, 146,258,319,334
Moyer, Ann 67,313,340
Muecke, Charles Andrew 33,51,329
Mueller, Jerre Alys 51,127,288
Mueller, Patricia L. 51,290
Muenzberg, Joan 290
Mueth, Priscilla 51,292
Muirhead, Kathleen 67,298
Mulchay, James 64
Mulchay, Peggy 51,60, 62,68,75, 146,223,284, 321,322,329
Mullineaux, Donald Eugene 51

Mulvihill, Sheila A. 105
Munch, Janet Ann 288
Munch, Mona 64,66,77,312
Munch, Phyllis J. 67,79,312
Munnis, Judith 314
Munoz, Eleazar J. 51
Murphy, Gay 230
Murphy, Jerry R. 204
Murphy, Joseph James 51
Murphy, Lewis C. 258
Murphy, Norma 294,314
Murphy, Patricia 313
Murphy, Richard 301
Murray, Joseph Wm. 260
Murtaugh, Catherine 51,281, 314,325
Musto, Richard 51,330,331
Myers, Joan Lillevig 51
Myrick, Clifford F. 51

— N —

Nadler, Harry 264
Nash, Marlene A. 288
Naujoks, Nancy Margot....117,292
Naylor, Robert B. 237
Nebeker, William R. 329
Needham, Don H. 212,262
Neely, Gary F. 239
Negrette, Robert Edwin 73, 253,340
Neiman, Joanne 280,311
Nelsen, Franklin O. 235
Nelson, Barbara 279,336
Nelson, David M. 116
Nelson, Joan M. 51,230,288
Nemec, Herbert 304
Nerdrum, Jack 258
Neumann, Barbara 51,100,286, 323,340
Neville, Mary Dee 276
Nevin, Noel 313
Newlin, Alice 294
Newman, Hal D. 235,255
Newman, James Richard 341
Newton, Michael Duff ..51,262,302
Nicely, Ronald C. 220
Nichols, Albert E. 51,326
Nichols, Nancy 51
Nielsen, Don R. 51,305,322,334
Nielsen, Frank 246,302
Nielson, Ronald A. 51
Niewold, Donald Leroy 51,252
Ninde, Henry R. 301
Ninneman, Robert Treat 239
Nitchie, Noel Anne 51,290
Nix, Jane E. 51,286
Noble, Barbara Elizabeth 279,327
Noble, Chloe Ella Jo....312,340
Nogales, Frank G. 305
Noll, Margot A. 281
Noon, George Paul 304
Noon, Zenas B., Jr. 242
Noonan, Thomas 77,252,334
Nordmeyer, Geraldine 103,298
Nordstrom, Robert Dean 29
Norman, William J. 235
Novak, Howard M. 255,340
Nowell, Nancy Clair 310
Nuckles, Wesley Otis 210

— O —

Oakley, Benedict 340
Oakley, Bronick 51,302
Oberyshke, John 301
O'Bryan, Frank 63,79,242
Ocker, Doris Ann 51,310
O'Connor, Diane 293
O'Dell, Donna J. 51,222,225, 226,231,284
Odell, Hermina Rae 117,341
Ogg, Teddie L. 312
O'Grady, Kit 282
Olander, Jeanette Claire 298
Oliver, Loren Jr. 70,136, 199,213,258
Oliveto, Tony Joseph 51,330
Ollason, Larry 329
Olmstead, Dan 256
Olmstead, W. W. 73
Olshansky, Lorraine Marilyn 105
Olson, Philip G. 235
Omer, Margaret 310
O'Neil, Robert V. 158
O'Neill, Jerry J. 340
Ong, Joseph 322
Oppenheimer, James Lavern ..248, 340
Orlowski, Andre 323
Ormbrek, Ronald B. 51,326
Orr, Jacqueline 67,311
Orr, Nita N. 51,117
Ory, Leland E. 304,340
Osborne, John Noel 334
Osborne, Mary Ellen 52,290
Osborn, William Phillip 330
Over, Franklin Brown ..99,326,340
Owen, C. Briscoe 336
Owen, Paul H. 341
Owen, William Raymond 204
Owens, Leilani 293
Owens, Robert Franklin 329
Owens, Sherwood B., Jr. 52,208, 215,258

— P —

Pabst, Marilyn 279
Pace, Kathryn 282,327
Padgett, Ben 329
Padilla, Margot 52,116,325
Palmer, Alan 240,330
Palmer, C. Mortimer 258
Palmer, Edwin 255
Palmer, Jean 293
Palmer, Joan 52,100,281, 323,329
Palmer, Max 102
Palmer, Raymond 52,237,334
Palser, Janet 52,89,102, 298,329
Palser, Gladys 340
Parato, Nicolette 52,276,311,327
Paré, David 323
Paré, Margaret 322,323
Parker, Barbara 310,341
Parker, Dibbe 294
Parker, Jerry 302
Parker, John 52,322
Parker, Joyce 52,229,296
Parker, Martha 278,279
Parker, Mary 67
Parker, Virginia 290
Parnell, Thomas 248
Parsons, Jack 102,204,206,258
Passmore, Truman 52
Patania, Joan 52,229
Patania, Sylvia 69,105,296
Pateman, Ralph 250
Patten, Leon 136,220
Patterson, Carolyn 117
Patterson, Catherine 313
Patterson, Ceil-Robert 29,330
Patterson, Earl 52
Patterson, Grace 52,314
Patterson, Jerry 73,80,258
Patterson, Mona 52,226,284
Patterson, Roger Stan 330
Paul, Cornelia 313
Paul, John 79,305
Paulsell, Robert 330
Payne, Keith Edward 238
Pearce, Henry 304,340
Pearson, Benjamin 329
Pearson, John 52,112,248
Pearson, Mary 52
Peden, Sally Ann 314
Peebles, R. E. 52,332
Peek, Phyllis 286
Peganyee, Jit Singh 52,307,330
Pegler, Westbrook 238
Pellerito, Vincent 240
Pendergast, Isabell 52,123, 293,324
Pendleton, Virginia 52
Penn, William 52
Pennell, Jane 52,290
Penrod, Frank 242
Pensack, Manuel 264
Penterman, Lester 329
Peres, Frank 52,330,335
Perkins, Beverly 99,296
Perkins, David 52
Perlov, Roberta 280,313
Pernell, Patricia 290,342
Pernie, Howard 239
Perrin, David 341
Perrodin, Thomas 250
Perry, Caralee 340
Perry, Charles 105,263
Perry, Jan 69,98,296,311
Perry, Lee 248
Perry, Ronnie 256
Pesqueira, Robert 100,258
Pessin, Anne 99,105,280,313
Peters, Perry 102,214,234,253
Peters, Rowan 255
Peterson, Beverly 231
Peterson, Dick 306
Peterson, Jack 215,307
Peterson, Nancy 281,323
Peterson, Ralph 204,250
Peterson, Wm. John 52,240
Pfister, Jack 262
Phelps, Arlene 296
Philips, Charles 52
Phillips, Donald 220
Phillips, George 260
Phillips, James 87,239
Phillips, John 52
Phillips, Robert 338,342
Picard, Albert J. 330
Pilarzk, John 184,305
Pill, William 52
Pinkerton, William 240
Pirtle, Robert 53
Pitrofsky, Joseph 252
Pittenger, Ann 99,293
Pitts, Marvin 237,334
Platt, Lucius 53,334
Plotts, Sylvia 328
Poer, Barbara 53,67,312
Poer, Gordon 53,306
Pollock, Diane 53,281,322
Pollard, Beverly 294
Pool, Mary 282,325
Pooler, Richard 234,254
Porter, Newel 79,246,307
Potter, Ann 79,293,334
Potter, Harold 212,254,341
Potter, Sheldon Cary 252
Powell, Carew Fox 290,314
Powell, Carolyn Anne 282
Powers, Myrtle 53
Pratt, Phillip 245
Preble, Robert 213,258
Preston, Susanna 226
Pretzer, Norman 213,258,334
Price, Ann 293
Price, Minnie Levine 117
Price, Norman Randolph 326
Prickett, Jane 103,223,226,284
Proud, Stanley 53,260
Pruetz, Katherine 312
Pruner, Orin 238,326
Pryor, E. Anne 68,290
Pudge, Teddie 229
Puente, Gilbert 340
Pugh, Janet 159,166,229
Pugnea, G. V. 53,329
Purdy, Gerald 208
Putnam, Kenneth Richard 303

— Q —

Quigley, James 234,255
Quinn, Clifton 342
Quinn, John 53,234,250
Quinn, Robert 334

— R —

Rabenhorst, Arthur L. ..53,112,326
Rabenhorst, Virginia 53
Rabinowitz, David 63,65,77,265
Radcliffe, Josephine 322
Radecki, Lewis John 326
Rae, Nancy Ellen 116,314
Rainey, R. Wayne 260
Ralston, Jane 296
Ramhurst, Robert R. 53,302
Ramsden, Paula 166,310
Rand, Nancy Jane 53,314
Randolph, George Fritz 53,329
Raney, Mary Ellen 116,284,311
Rasch, Marilyn 325
Ratcliffe, Robert L. 333
Ratts, Janice Lee 105,294
Rau, Nancy L. 69,73,80,105,279
Rauhenheimer, Judy 68,103,224
Raught, Richard W. 53
Rawson, Paul 304
Ray, Clarence R. 53
Ray, Everett R. 53,330
Raymond, Arthur Lee 53
Read, James O. 238
Read, Richard H. 330,340
Reaves, Williams M. 340
Reba, Stanley S. 53,326
Redfield, John M. 245,330
Rees, Janet S. 53,223,224,231
Rees, Paul G., Jr. 324,329
Reeve, Margaret J. 73,78, 79,99,102, 140,141,144, 145,294,340
Reeves, Margaret 53,290
Regester, Chas. L. 53,248
Rehm, Nadine 311
Reid, Janis V. 224,293
Reid, Jacqueline 288
Reidy, Patrick 340
Reilly, Nancy L. 322,323,340
Reis, Robert 77
Reiss, Mary W. 68,73,291
Reisz, Joan 313
Reitzel, Rachel 67,313
Remmers, Thomas 248
Reppe, Kay 314
Retrum, Ernest G. 330
Reuter, John H. 250
Reuther, Terry K. 231
Revello, Pete 302
Rex, George L. 53,213,258
Reynolds, Claudine 282
Reynolds, Nick 248
Reynolds, James T. 116

Rhodes, Thomas T. 234,252
Ribble, Eugene George 53,306
Rice, Allyson 275,296
Rice, Janet C. 67,278
Rice, Richard Lee 53,240,326
Rich, Norman 201,332,335
Richards, Barbara Jean 263
Richards, David C. 171,172, 183,305
Richards, John F. 53,242
Richardson, Sheldon 53,291
Richter, Robert H. 53,220
Ridgway, Dick 184,185,250
Ridley, Annette 85,286
Rieches, Wilbert H. 262
Riese, David 54,65,240
Riesgo, Elizabeth E. 298,327
Riley, Beverly 54,279
Riley, Carrol J. 77,301
Rincon, Benny 199,200,201
Ring, Barbara 68,73, 87,105,313, 324,332,334
Roalstad, David 262
Roberson, Bill 254
Roberson, Walt 64,70,84, 86,212,256
Roberts, Lyn 291
Roberts, Shirley 279
Robinett, Eugene 77,258
Robinson, Jacqui 229
Robinson, John 307
Robinson, Robert C. 29,54,112, 324,331,341
Robson, Jon Ray 186,249
Rochin, Rosa Laura 310,322,323
Rockfellow, Julie 293
Roeser, Betty Lou 224,293
Rogers, Anthony L. 235,262
Rogers, Thomas John 235,255
Rogow, Murray L. 304
Rohrer, Judy M. 65,79,291
Roland, Billie Faye 310
Rollo, Ethel 231
Romo, Bernardo 212
Roof, Thomas L., Jr. 253,329
Rooker, Shirley 341
Roosa, Stuart Allen 341,342
Rose, B. F. 54
Rose, Laurene Bessie 284
Rose, (Marilyn) Jane 325,330
Rose, Marlene 310
Rose, Peter G. 217,219,240
Rose, Raymond Henkins 235,255
Roseboro, Raymond 102
Rosenberg, Isabel Mae 313,341
Rosenberg, John H. 62
Rosenblum, Robert 54,341
Ross, Betty 288
Ross, Harry Oliver, Jr. 330
Ross, Joanne 284,313
Roth, John Grant 235
Rothlisberger, William 302
Rothrock, Juliann 68,99,291
Rountree, George 73,78,79,94, 188,191,196,220
Rourke, Thomas F. 54,330
Roush, Howard P. 54
Rowe, Anne Carolyn 294
Rowe, Josephine S. 54
Royal, Robert 63,77,146,266,335
Royden, Thomas S. ..29,54,250,330
Rozcicha, Edwin J. 244
Rozelle, Mary Anne 311
Ruch, Larry Glenn 54,210,242
Rucker, Charles M. 250
Rudolph, Karin Nelson 297,314
Rudolph, Jay John 260
Rufer, Ann 67,310
Ruff, A. William 54
Ruhmer, Bunny 67,230,288
Ruiz, Antonio 106,116
Rumney, Russell 204,207,214, 220,249
Rundell, Daniel 54
Ruppert, Donald 54,306
Ruppert, Fred E. 330
Rusin, Shirley 117
Russo, Joseph F. 54
Ruther, Harry E. 255
Rutkowski, Phillip T. 172,256
Ryals, Mary Anne 284
Ryan, Howard R. 77,84,87, 209,256,331
Ryan, Seymour William 252
Ryder, Jack 54

— S —

Sabin, Thomas 249
Safford, Carole 54,291
Sagarino, Frank Joseph 54
Sakrison, Dave 63,240
Saldamando, Richard 102
Salit, Robert 253
Salmon, Diane 297
Salonites, Stephen 54,245
Salyer, Thomas 63,77,242
Sammons, Baird 54,256,326
Samuel, Mary Lou 312,327
Samuels, Albert 54
Sancet, Sally 229,294
Sandell, Lawrence 265
Sanders, Donald R. 54,326
Sanders, Douglas C. 330,335
Sanders, Pamela Margaret 293
Sanders, Sylvia Jean 86,284,311
Sandler, Donald Harvey 307,333
Sandstrom, Robert 258
Santa Anna, Letitia N. 67,311
Santander, Virginia 226,231
Sapolsky, Seymour 341
Saracoglu, A. Y. 54,300,335
Sarbey, Martha 54,84,86,89, 312,329
Saxe, Jack 264
Sayers, Robert Warren 256
Scandoni, Thomas Gerald 340
Schaaf, Joan C. 54
Schacht, Frederick 212,252
Schaeffer, Eugene Quentin 54
Schaffer, Scott P. 54,242
Schafer, Sue Jean 149,286
Schaffner, Elisabeth 117
Schaler, Vida Ann 54
Schanz, Richard W. 54
Scharbau, Ann 55,224,294
Scheff, Sidney Leonard 614
Scheid, Joe William 238
Schell, M. Jane 67,278,294
Schiff, Annette 285
Schildmeyer, Frederic 172,204, 205,206,256
Schimmelpfennig, Daniel D. 329
Schmieder, Jean 79
Schmitt, Sandra 310
Schneider, D. Adair 294
Schober, William Joseph ..234,262
Scholey, George A. 55,331,341
Schouten, Lucie Annie 55
Schrader, Joan B. 55
Schryver, Tim 244
Schuh, Fred 172,179
Schuller, Brice 261
Schultz, George W. 63,79, 161,165
Schultz, Jonathan 136
Schuttler, Barry Leigh 336
Schuyler, Roger S. 258
Schwarer, Gretchen 288
Schwartz, Bruce 102
Schwartz, Robert H. 265
Schwartz, Roland James 332,341
Schwarz, John 330
Schwerin, Helen Jane 282
Scott, Gifford 55
Scott, Richard W. 309
Seaney, Hendrik 55,250
Seaton, Nancy 288
Sears, C. T. Robert 249
Sechrist, Carl 77,236
Seff, Patricia Lou 313,380
Seffens, Mary D. 285
Segal, Richard Allen 87,137, 307,324
Segulja, Pete 55,149,237
Seiler, Keith James 303
Selby, Roland F. 218
Selinfreund, Jerard Lawrence ..99, 137,235,264,325
Seller, Rosalyn 55,67,310,323
Sellers, Sonya H. 103,281
Senne, Laurie Lucille 55,312
Serbin, Arnold 55,112,264,333
Serbin, Bernard 55,112,333
Serventi, George B. 116,305
Shaar, James L. 240
Shafer, Susan J. 314
Shannon, Mathew E. 210,306
Shannon, Stanton 55,237
Shannon, Stephen 304
Sharrah, John Logan 236
Shattuck, Ann Wilden 55,297
Shaver, Fred W. 304
Shaw, B. Diane 223,225,226,227
Shaw, Jody 55,65,68, 73,74,75,84, 283,320,322
Shaw, Lawrence C. 261
Shaw, Martin 264
Sheaffer, Dorothy S. 223,225, 226,227,228,231
Sheehan, Patricia Louise 223
Sheets, George M. 329
Shelly, Jacqueline 55,297
Shelton, John Eugene 326
Sherlock, William 55,119,330
Sheward, Robert F. 31
Shibel, Charles Matthew 55
Shields, Clyde E. 55,262
Shiffrin, Joel 68,99,264
Shilling, Melvin 55,237
Shinnick, Cordelia 79,102, 103,285,341
Shipley, Donald Duane 330
Shipp, John H. 204
Shirley, Joseph F. 239
Shoffner, Bill Joe 184,204
Shore, Sidney Thomas 79,258
Short, William L. 261
Shouse, Richard Laurence 220
Shreeve, Franklin Keith 246
Shroll, John Scully 186,255,340
Shuford, Mary Ann 67,340
Siburg, William Eric 245
Sidel, Philip S. 55,245,326
Siegle, Rosemary 99,103,286
Siegmeyer, Clarke Elliott 301
Silberschlag, Ralph E. 250
Sillik, William L. 242
Silver, Bud 264,334
Silverstein, Bernice Lea 327,341
Simis, Anne 81
Simley, Ann 286,334
Simmers, Charles K. 158,161, 163,165,166,326
Simmons, Carolyn Ann 55,297
Simmons, Douglas R. 250
Simmons, Paul C. 213,241
Simmons, Robert Edward 304
Simons, Mary Lou 159,280
Simons, Robert Stanley 55,149,334
Simonson, Dorothy P. 314
Simpson, Albert F. 102,245,323
Simpson, Jean 149,281
Sims, Helen Diane 288,293
Simpson, William M. 63
Sinclair, Aldine Virginia 79,102, 105,323
Sinclair, Betty G. 55
Sinclair, Murray 250
Sink, Camille 313
Sjurseth, Bruce D. 244
Skafgard, Barbara 55,311
Skinner, Clyde Herbert 55,263
Skorpick, Joan 79,297
Slater, Albert W. 301,340
Slyter, Ronnie 261
Smart, Robert L. 256
Smith, Chester H. 324
Smith, Dale Orlando 116
Smith, Dixie 247
Smith, Harry 55
Smith, Harry Alexander 333
Smith, Howlett 116,267,340
Smith, Janann 68,99,291
Smith, Jeannette 225,297
Smith, Joan Mary 288
Smith, John O'Hara 55,250,327
Smith, John P. 55,112
Smith, Richard Leroy 55
Smith, Roger L. 139
Smith, S. Lanier 116
Smith, Sharon 79,293
Smith, Stanley L. 250
Smith, Virginia Cushing 294
Smitheran, Bill 56,64, 75,188,190, 191,194,197, 220,242,320
Snell, Kathryn 297
Snider, M. June 116,167,229
Snoddy, Boyd 256
Snook, James Robert 254
Snyder, Frances Lorraine 56,341
Snyder, Leonard 56,245, 324,331,341
Snyder, Robert E. 339,340
Snyder, Wm. D. 56
Soltero, Lucy 106
Sommer, John A. 302,340
Sommerfield, Sally 99,103, 287, 324,334
Sonenblick, Delia 65
Sonenblick, Jerry 56,265
Sontheimer, Dave 250
Sorenson, Raymond P. 304
Sorg, Frances Eleanor 314
Spackeen, Robert Coe 87,91,239
Spagon, James A. 236
Sparkman, William J. 112
Sparks, James 172,184
Sparks, Joe G. 56
Sparks, Suzanne 103,117,313
Speckmaier, Norman 79,242
Spencer, Nancy Elizabeth 287
Sperling, Melvin A. 56,333
Spingler, Gordan M. 306
Sporer, Anne 66,67,223 295,340
Spray, Stanley Dean 307,324
Springer, Sara M. 230,291
Srigley, Beryl S. 281
Stagner, Mary 64,77
Stallcup, Ann Dhu 28,312
Stanton, Allan J. 56,62,73,74, 75,84,111, 136,172, 175,183,190, 220,241,319
Staples, Marletta 224,279
Staunton, Diane 295
Steade, Anita P. 73,310
Stebbings, Anne 56,287
Steele, Carolyn S. 104,108,294
Steele, Luther Maxwell 302
Stein, Donald E. 239
Steinberg, Bernyce 341
Steinheimer, Diane 56,295
Steinke, Shawn Howard 302
Stellar, James H. 64,251
Steninger, Lou Ella 279
Stensrud, Mary Louise 287,314

Stephenson, Anna 283
Stephenson, E. Lloyd 302
Stern, Gilbert Ralph 172,304
Stern, Richard J. 241
Stern, Robert M. 234,256
Stetson, Bruce A. 261
Stevens, J. H. 254
Stevens, Robt. C. 56,256
Stevenson, Betty L. 322,323, 324,340
Stevenson, Daniel Hugh 56, 304,330
Stevenson, Ellerslie W. 326
Steward, Wayne 235,242
Stewart, Robert 338,340
Stewart, Valerie Jane 68
Stiles, Gus 200,203
Stille, John K. 241
Stille, Susan Jo Ann 297
Stiller, Frank A. 241
Stine, Donna Valerie ..280,324,326
St. Julien, Rene 116
Stockwell, Eleanor Ann 247
Stokes, Kay 79,86,105, 227,297
Stokoe, Herbert A. 102
Stone, Larry Chester 56
Stone, Marlene Patricia 342
Stone, Peter Alan 333
Stone, Ronald 242
Stone, William 56,112
Storch, Kurt 56,172,180,182, 183,204,205, 220,249,319
Stoughton, Roberta 285
Stover, Janet H. 126,132,159, 163,229,285
Stowell, Jean Ranney 340
Strassburger, Wm. 257
Stratton, Lee N. 301
Strickland, Milli 314
Strickland, William Earl 329
Stringer, Eugene Lewis 235,253
Stringer, Richard W. 56,253
Strittmatter, Dolores Ann 36, 332,333
Strittmatter, Mary Lou 56
Stubbs, R. C. 56,62,84,86,89,329
Sturges, Ben Watt 63,113,241
Sullivan, E. J. 56
Sullivan, Jack Ray 342
Sullivan, Patricia 287
Sullivan, Wm. J. 56
Summers, Amo Leona ..56,291,324
Summers, Sanford 102
Sundt, Harry Wilson 63,64,73, 76,209
Sutton, Douglas D. 253
Swartz, Mary Elizabeth 56,287
Swanfeldt, Susan Joan 99,103, 287,313,340
Swanson, Niles R. 56,65,97,99, 201,251,323
Sweeney, Jerry 255
Switzer, Leo B., Jr. 56
Sykes, Jocelyn R. L. 314,342
Sykes, Joseph John 242

— T —

Tait, Roy Magnus 251
Takvam, Norman Anderson ..302, 330
Talmage, Elizabeth 224,293
Tanner, Arthur Raymond 242
Tannous, George 255
Tapia, Lorenza 312
Taylor, Arthur M. 56
Taylor, O. James 262
Taylor, Keith Dwight 77,261
Taylor, Marilyn Jane 324
Taylor, Marline 116
Taylor, Ralph R. 149
Taylor, Thomas 79,152,186,257
Taylor, Wanda Fay 67,86,312
Tellez, Thomas Flores 255
Templeton, Harry 251
Templeton, James W. 245
Tencer, Jane M. 56,67,312
Tenney, Joan 287
Terkel, Judy 103
Terman, Earl 199,264,326
Tetzlaff, Carole 285
Thacker, Ann Florence 99,287
Thayer, Jerry L. 238
Thibodeaux, Glenn Dale 184
Thieland, Charlotte 313,340
Thien, Lee 313
Thoeny, Bruce 56,251
Thomas, Allan Eugene 340
Thomas, Carl L. 172
Thomas, Charles Ruel 249
Thomas, Harold M. 63,301,327
Thomas, James William 235,259
Thomas, June 279
Thomas, Patricia 287
Thomas, Robert Garrett 340
Thomas, Tracy R. 249
Thompson, Caroline E. 224, 225,297
Thompson, David L. 116,257
Thompson, James B. 36,333
Thompson, Joseph E. 210,241
Thompson, Martha 105,283
Thompson, Mary 311
Thomson, Quentin R. 56
Thronson, Harvey E. 57,330
Tice, Terry N. 57,340
Tidwell, James M. 249
Tiedman, Carol 68,224,288
Tihkan, Guido 335,342
Toler, Ira Quentin 57
Toles, S. Ann 67,229,312
Tolino, Alyce M. 311
Tolle, Jerry 79,212,213
Tolleson, Leon H. 29,57,259, 330,331
Tolliver, Eleanor 312
Tollman, James Daniel 73,236
Tomooka, Tom 302
Tonz, John Joseph 57,172, 175,183
Tourigny, Lillian 298
Tower, Pattie Jo 226,227,231
Townsend, Mary Ellen 288
Tracy, Betty W. 57,298
Trainor, Robert Joseph, Jr. 77,244
Traficanti, Al, Jr. 57,234,244
Trammell, Joel Hugh 57,330,331
Trask, Shirley 57
Treat, Robert B. Jr. 57
Treat, Sally Stillman, Jr. 57
Trebolo, Stanley 57,333
Tremblay, Elaine 323
Trinidad, Carlos 301
Troeger, Mary Jo 332,333
Trohan, Carol M. 57,68,75,96, 108,154,297, 321,323,329
Tronchetti, Virginia J. 57,291
Troxel, Roberta 116
True, Robert H. 253
Truman, William St. Clair ..73,302
Truscott, Donald E. 57
Turek, Sylvester J. 57,302
Turner, Charles A. 57
Turner, Jack Ray 241,331
Turner, Joel Varnell 57,112,332
Turner, Robert J. 57,307
Turner, Sadie 339
Turton, Jan Arlene....69,99,105,288
Tuttle, Wayne H. 204,207, 241,342
Tverberg, John 79,236,342
Tyman, Martin Francis Jr. 255

— U —

Ullmann, Carolyn Pilcher 313
Ullmann, William E. 259
Ullum, Burle W. 57,175,257
Umphress, Robert 172,177,249
Underwood, Gwen 277,291
Unger, Roger 254,336
Unitt, Stanley G. 57,330,331
Urrea, Irma Amelia 57,312
Utke, Ronald D. 57,238

— V —

Vagnoni, John 172
Valdez, Alex Burruel 199
Vallentine, Ann 57,311
Valentin, Antonia Santa Cruz ..340
Vance, Ben L. 102
Vance, Gary D. 210,213,219,241
Van Deman, Joan 288
Van Denburgh, Courtenay Gould 68,288
Van Deren, John Derek 306
Vandercook, Lynn 278,283
Van Gilder, Dorothy 99
Van Hecke, George 245
Van Hessen, Dionne 311
Van Hooser, John 172,303
Van Ness, Peter 306
Van Sant, Katherine 79,86, 283,327,341
Vaughn, Janyth 283,324
Veeder, Gretchen 283
Vehstedt, Robert William 306
Verbrugghen, Addie 68,289
Verch, Otto F. 242
Vesce, Elizabeth Anne 340
Vest, Mary F. 283
Vickers, Ann 295
Victor, Barbara Joan 297
Victora, Kay 57,283,340
Vidmer, Dana Woodward 68,69, 224,293
Vlahovich, Dushan 329
Vokurka, Joanne P. 311
Volk, Max Harold 264
Von Schmidt, Peter H. 149,237
Voss, Edward 251
Vosskuhler, Elizabeth R. 57,283
Vucurevich, Robert George 204
Vujo, Boris D. 86,101, 108,112,323
Vukovich, Nada 311
Vyne, Gary Louis 87,306,324

— W —

Waddoups, Bill 257,326
Wade, Yvonne 186,291
Wadlington, R. P. 29,330
Wadsworth, Bette A. 287
Wagner, Joanna 283
Wagner, John 338,340
Wahl, Ralph V. 306
Waitman, Stanley L. 262
Walker, Carol Mae 69,311
Walker, Donald R. 35
Walker, Edwin C. 330
Walker, James Silas 340
Walker, John B. 329
Wallace, Andrew 57
Wallace, Arlin Gene 57
Wallace, Patricia 58,281
Wallace, John Thomas 239
Wallace, Robert G. 58,330,331
Wallace, Robert J. 58
Wallach, Stirley Carroll 79,86, 87,285
Walters, Barboura Jo 58,127,291
Waltuch, Jack 63,79,87,97, 137,234,235, 264,323,324
Waltz, Robert R. 262
Ward, Charlann 311
Ward, Donald Foreman 254
Ward, Doug 58,86,249
Ward, Joan D. 68,229,289
Ward, Neil Oris 301
Wardell, Suzanne 99,106,297
Warfield, Barbara Ann 283
Warneke, John E. 253
Warner, Albert, Jr. 58,330,331
Warner, Charles H. 330
Warner, Earl 338
Warner, James P. 136,259
Warner, Peggie Ruth ..127,297,314
Warner, G. William 58
Warren, Jean Ann 68,288
Warwick, John J. 214
Washburn, Roberta 289
Washington, Richard S. 238
Wasser, Roger C. 31
Waters, Charles 79,253
Watson, Donald F. 208,241
Watson, Harold George 29,330, 331,341
Watson, Jack Winston 199,200, 202,259
Wawak, Audrey Ellyn 58
Way, Donald A. 262
Weatherly, Ann 106,297
Webb, Marian Christine 283
Webber, Charlotte D. 58
Webre, Alcide, Jr. 303,340
Webster, Arthur J. 204
Weddell, Harrison Meade 261
Weekes, Marjorie Jean 68,289
Weeks, Carol Lucille 159,165
Wehner, Richard K. 236
Weigand, Fred M. 79,102, 137,245
Weil, Floyd E., Jr. 325
Weiler, Carl Ed. 172,176,259
Weinstein, Bernard 58,265,329
Weinstein, Phyllis 231,310
Weiss, Ronald 264
Weitzel, Marlenya 105
Welman, Robert G. 58,330
Wenner, Paul L. 79
Wertheimer, Connie 310
West, Thomas H., Jr. 58
Westenberg, Glenda Sue 311,340
Westmoreland, Mary Jane 64,69, 79,285
Westover, Harry 234,261
Weydert, Betty D. 311
Weyland, Joan Louise 99,103,285
Wharton, Jerry J. 254
Wheeler, Claude 199,203, 213,259
Wheeler, Margaret Elizabeth ..106, 297
Wheeler, Richard 242
Wheeler, Robert B. 245
Wheelwright, George W. 257
Whitacre, Robert Hyle 245
Whitaker, Sara 229
White, Mabel D. 67,340
White, Robert 58,212, 245,326,341
White, Ronald Arthur 330,331
White, Susan Audrey 295
White, Walter K. 341,342
Whitehill, Charles H. 63,264,329
Whiting, William W. 261
Whitney, Bill 257
Whitney, John Forest 257
Whittum, Stanley 304
Widener, Vaughn 58,330,331
Wiener, Arthur 63,75,136

Wieland, Kay L. 238
Wilde, Gloria Rae 73,287
Wildish, Robert 58,326
Wilkens, Janet 310
Wilkins, Julie 289
Wilkinson, Arthur G. 210
Willekens, Mary Guerra 58
Williams, Bonnie Jeanne 311,323
Williams, Gerald David 79,238
Williams, John E. 58
Williams, Perry Vernon 58,322
Williams, Teresa 68,297
Willis, Byron LeRoy 246
Willis, Dale 184,301
Willis, Patricia A. 225,231
Willis, William R. 262
Willock, Lynne 73,229,295
Willsey, Delburn C. 58,334
Wilsey, Carter 338
Wilson, Helen 58,312
Wilson, Marilyn 227,297
Wilson, Robert B., Jr. 262
Wilson, Stanford 239
Wimberley, Mary Jo 64,77, 84,146,293
Wimer, Marilyn 116
Winski, Valerie 58,278,280,310
Winslow, Cherie M. 149,334
Wire, Doris A. 58,291
Wirsching, Carol 298
Wise, Joseph Robert 238
Wishek, Paula Jo 58,289
Witcher, Carl Raymond 342
Wittman, Alice B. 58
Wittman, George H. 58,112
Wofford, Travis H. 257
Wofford, Walter C. 75,245
Wolfe, Whitney L. 242
Wolff, Gloria 277,341
Wolfson, William F. 302,330
Wolin, Marvin 86,105
Wolin, Renee 310
Wolters, Donald R. 244
Wong, Rosalie 228,231
Woo, Helen Bow 311,327
Wood, Elliott Bruce 262
Wood, Thomas Ralph 63,65, 238,326
Woodbury, John H. 259
Woodland, Lee Ann 68,289
Woods, G. Edward 204,341,342
Woods, Roger I. 241
Woodward, Ann 287
Woodward, Richard N. 58
Worthington, William C. 235,239
Wright, Harold W. 306
Wright, Kay 73,293
Wright, Mary Lea 224,279
Wright, Thomas L. 199
Wright, Walter R. 330,331
Wrubel, Howard 264
Wrye, Donald M. 259
Wygant, Sudie Jo 224,285,313
Wynne, Ruth Louise 58

— Y —

Yanez, Roger 113,304
Yates, Paul F., Jr. 340
Yde, Paul N. 327
Yost, Adrienne 310
Young, Jerry Alan 210,249,336
Young, Jim 259
Young, W. Fred 58,330
Young, Marjorie S. 293
Young, Robert D. 329
Younger, Helen 226,285
Yuengling, Bud 255

— Z —

Zalmans, Janis John 58,324,330
Zangl, Thomas 58,237
Zarbin, Earl A. 102
Zeigler, Lois Elaine 116,117
Zeller, Norman R. 236,330,335
Zeller, Richard Dale 303
Zender, Philip R. 238
Zerrien, Barbara 69,295
Zimmerman, Dale Elwyn 58,329
Zimmerman, Eldon R. 58,326
Zinn, Mary Kate 158,161,167,229
Zismann, Kenneth Eugene 245
Zitter, Leonard D. 301
Zivkovich, Sam 199,202,203
Zorn, Shirley 281

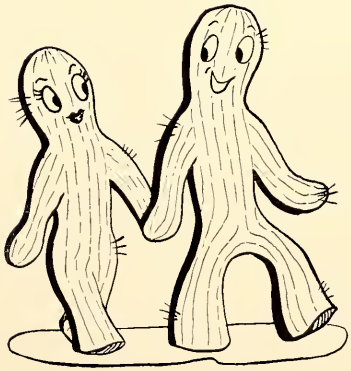

In Memoriam

Faculty

DR. GLENN H. NELSON

DR. JOHN FRANKLIN WALKER

LESTER W. FEEZER

Students

DON SALATHIEL

JAMES LANE BALDWIN

Now that the time has come to write finis to the 1953 *Desert,* the editor finds herself with a million memories — and almost as many thanks to express. The memories of a year that has been all too short are mostly happy, but a few were gruesome and some were downright horrible. After a busy and almost frantic year, though, I realize how much the cooperation and enthusiasm of many, many people made this yearbook possible.

Many thanks go to my staff: to Susie Bradley, my assistant, who spent countless hours, especially at Christmas, working in the office; to Niles Swanson, editor-organizer of the sororities and fraternities; to Nancy Martin who struggled with multitudinous clubs, honoraries, societies and groups; and also to Joyce Ballard and Ray Alexandre for concentrated jobs well done. How many hours Terri Heckelman spent on her pen and ink drawings and the division pages, I couldn't begin to estimate. I can only thank her for her patience, cooperation and the use of her talent. Kathy Key, too, deserves credit for her work on the Greek-letter brands.

On the technical side, I'd like to thank Donna Lucas and the typing staff, Betts Beneker and the office staff, and the index staff for a job well done. Thanks to my business manager Jack Levkowitz — it was a real experience, Jack! Credit for the photography goes to Jim Sullivan, Ozzie Burton, Johnny Johnson and Renie Bardeau. For advice and counselling I want to thank Mr. Richard Olson who took over early in February as *Desert* advisor. Last year's editor Chuck Lee has helped me with encouragement and hints from his experience.

In the actual production end of the *Desert* I want to say thanks to "Pappy" Betts and his staff for putting up with me this year. I'm very grateful to all the people at Hollis Photo-Engravers for the time they put into *Desert* work. Thanks to the Arizona Trade Bindery for a wonderful cover. Last but not least, I want to express my appreciation to Ted Kazy for his moral support and for his understanding of my many problems.

I want to wish next year's editor Peggy Daum a most successful year. I know that she will do a thorough job in putting out an excellent yearbook.

My thanks to everyone who worked toward the end of producing this yearbook. Many worked steadily, many on short notice. Without them all this 1953 *Desert* would not be possible.

Finally, to all of you who have read this far, I hope that you've enjoyed your reading as much as I've enjoyed working for it to come out. All in all, thanks for the memory.

CAROL TROHAN

YUMA
MINES
HUMANITIES
EDUCATION
UWA
TERA

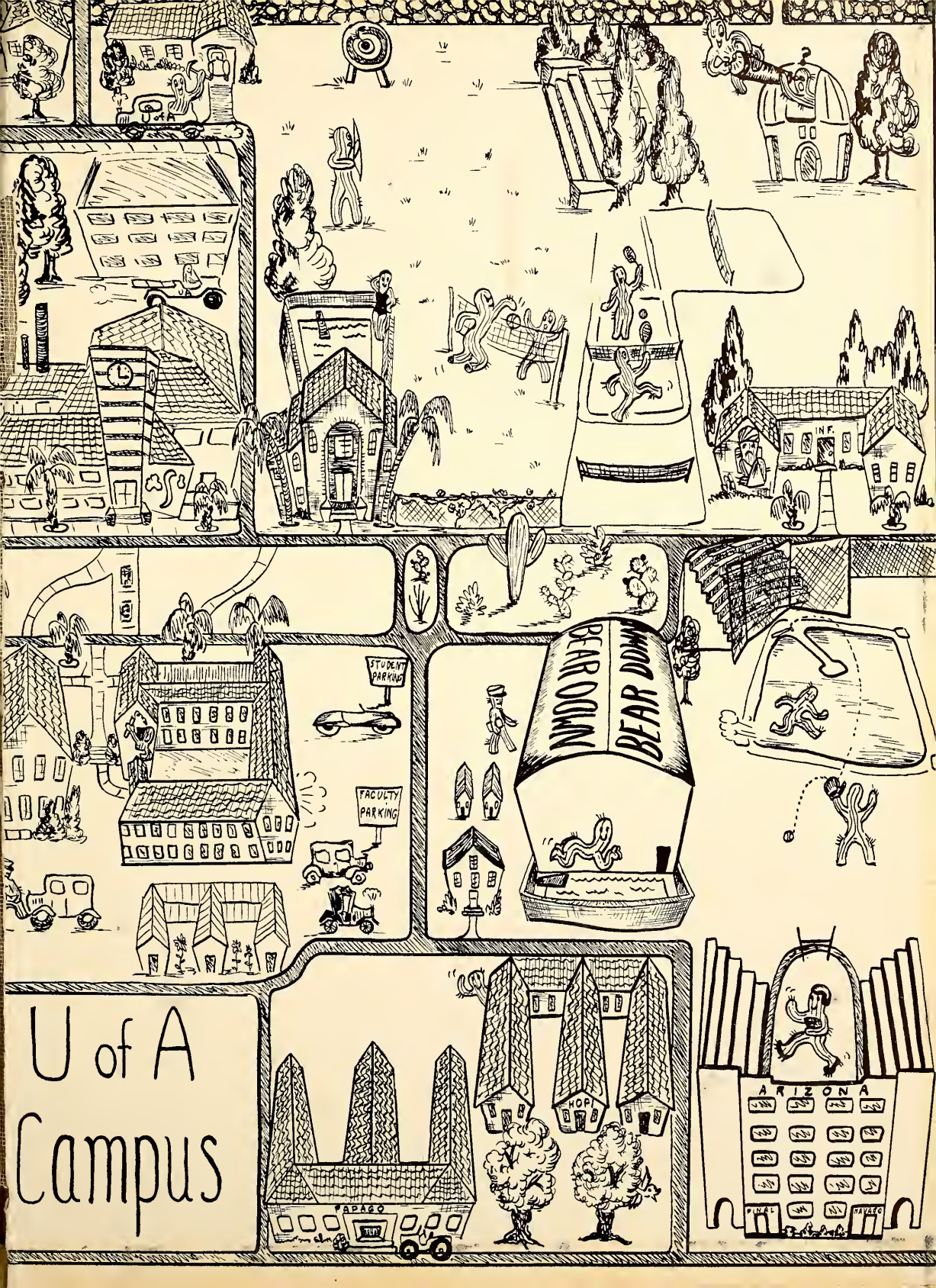
U of A
Campus
STUDENT PARKING
FACULTY PARKING
BEAR DOWN
BEAR DOWN
APACHE
HOPI
ARIZONA
PIMA
NAVAJO